

SURVEY NUMBER: 9499

VOLUME: B, PAGE: 181

FILING DATE: 11-7-94

DESCRIPTION

BEING PART OF THE SOUTHEAST QUARTER OF SECTION 20, TOWNSHIP 2 SOUTH, RANGE 14 EAST, UPPER SANDUSKY, WYANDOT COUNTY, OHIO.

0 100 200

SCALE 1" = 100'



LEGEND

- 5/8" IRON PIN SET
- ⊙ RAILROAD SPIKE SET
- ⊕ RAILROAD SPIKE FOUND
- ⦿ IRON PIN FOUND

NOTES

1. ALL 5/8" IRON PINS SET ARE 30" LONG REINFORCING RODS WITH YELLOW PLASTIC CAPS STAMPED "MAKEEVER AND ASSOC." UNLESS OTHERWISE NOTED.
2. BEARINGS SHOWN HEREON ARE TO AN ASSUMED AZIMUTH AND ARE USED TO DENOTE ANGLES ONLY.

SURVEYOR'S STATEMENT

THE UNDERSIGNED HEREBY STATES TO UPPER UNITED DEVELOPMENT CORP. THAT THE DRAWING HEREIN IS REPRESENTATIVE OF AN ACTUAL SURVEY PERFORMED BY MYSELF OR UNDER MY SUPERVISION AND THAT ALL INFORMATION IS TRUE AND CORRECT TO THE BEST OF MY KNOWLEDGE AND BELIEF.

Robert Lyn Makeever
ROBERT LYN MAKEEVER, P.E., P.S.
PROFESSIONAL SURVEYOR NO. 6828
DATE: 11-2-94

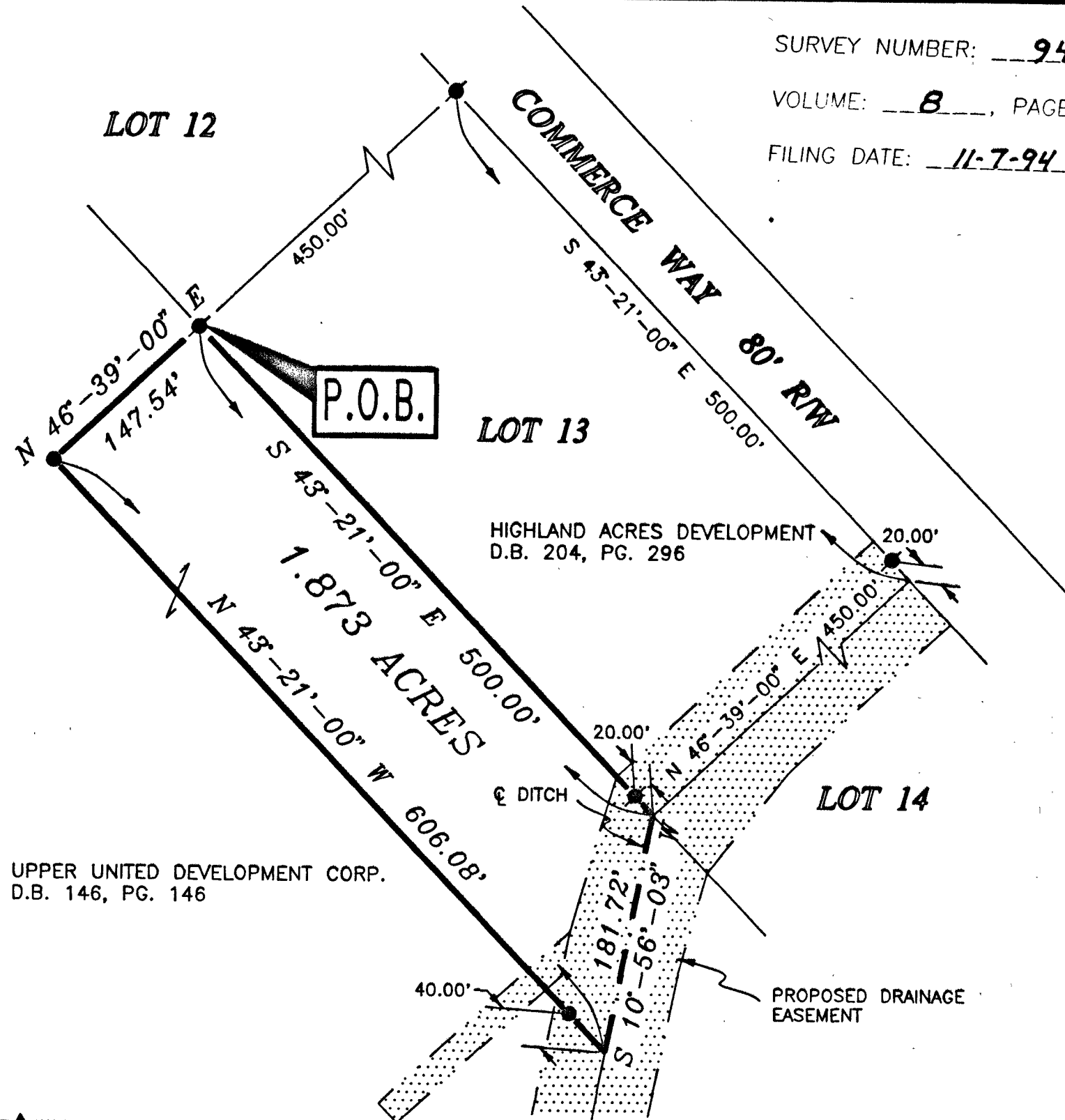

Makeever & Associates, Inc.
P.O. BOX 325, 207 B S. SANDUSKY AVE. BUCYRUS, OHIO 44820

ENGINEERS * SURVEYORS

Phone: (419) 562-7757

Fax: (419) 562-4717

ASSISTANTS:

DRAWN BY: LGS

FILE NO: 94-410

PLAT OF SURVEY FOR:

U.U.D.C.