

# PLAT OF SURVEY

SECTION: 30 V.M.S.#: --- TOWNSHIP: CRANE  
LOT: --- TOWNSHIP: 2S COUNTY: WYANDOT  
QUARTER: SE RANGE: 14E STATE OF OHIO  
CITY OF UPPER SANDUSKY

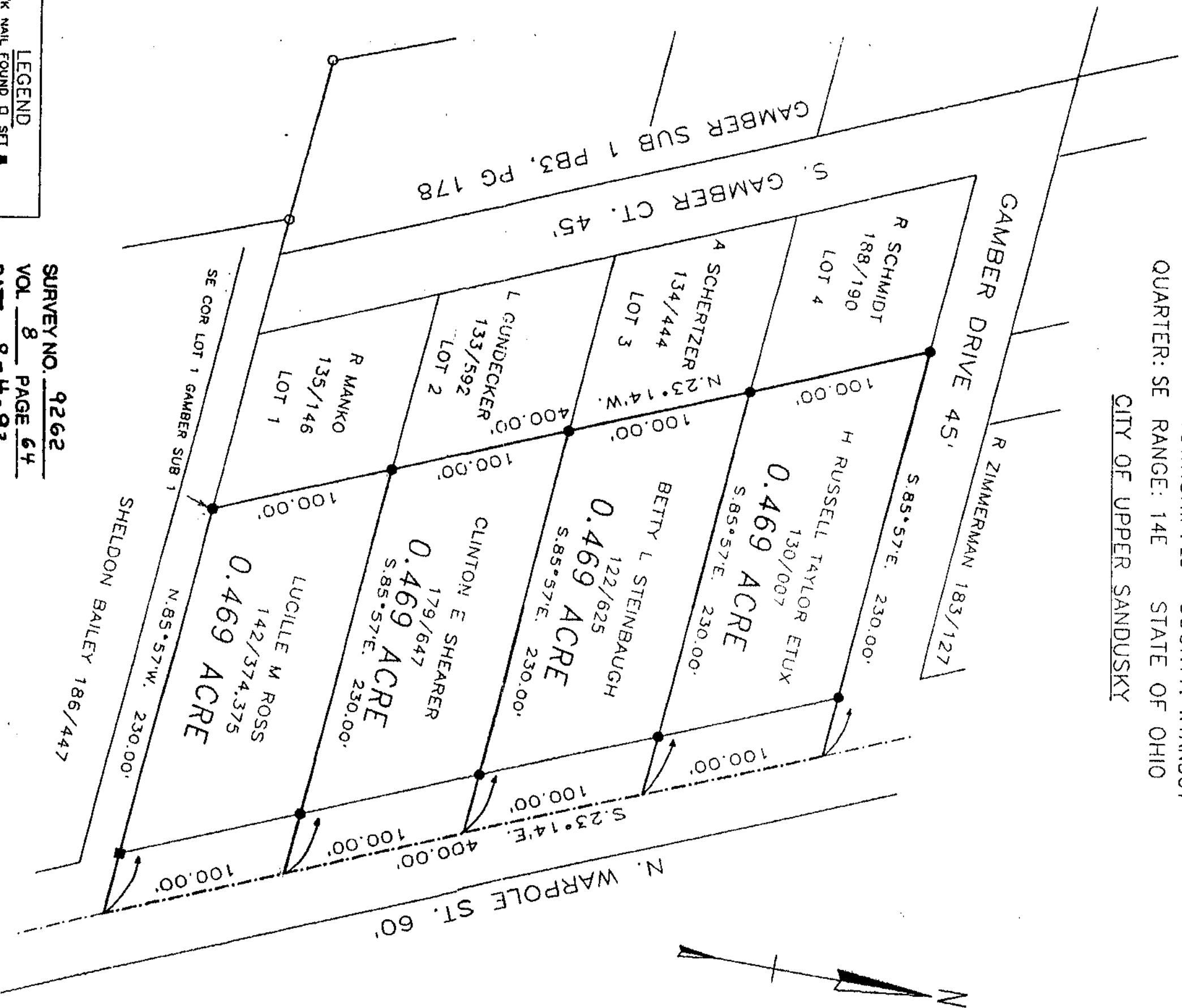

**LEGEND**  
P/K NAIL FOUND □ SET ■  
RAILROAD SPIKE FOUND ▲ SET ▲  
STONE FOUND ●  
IRON PIN/PIPE FOUND ○  
5/8 INCH IRON PIN SET WITH  
A PLASTIC CAP STAMPED  
"GARVERICK L.S. 6816" ●  
SCALE: 1 INCH = 60 FEET



**REFERENCE MATERIALS**  
1) DV 186/447  
2) PB 3, PG 178, 188, 200  
3)  
4)  
5)  
PRIOR DEED: SEE ABOVE  
BASIS OF BEARINGS: REF 1

SURVEY NO. 9262  
VOL 8 PAGE 64  
DATE 8-4-92

NOTE: IRON PINS ARE SET FOR REFERENCE 33.76' FROM CENTER OF WARPOLE ST.

I HEREBY STATE THAT THE ABOVE PLAT AND THE  
FIELD SURVEY IT REPRESENTS ARE TRUE TO THE  
BEST OF MY KNOWLEDGE.  
JAN K. Garverick L.S. 6816  
DATE OF SURVEY JUNE 22, 1992  
DRAWN: CHKD: FILE: 1403

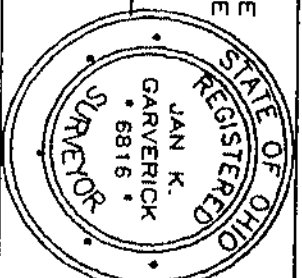

GARVERICK SURVEYING  
1200 RIVIERA DRIVE  
MARION, OHIO 43302  
614-389-3139  
4380 U.S. 42 NORTH  
CARDINGTON, OHIO 43315  
419-864-8820