

CH. 103

# TOWNSHIP HIGHWAY 49 40' R/W

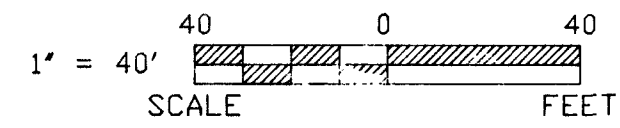
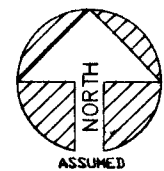
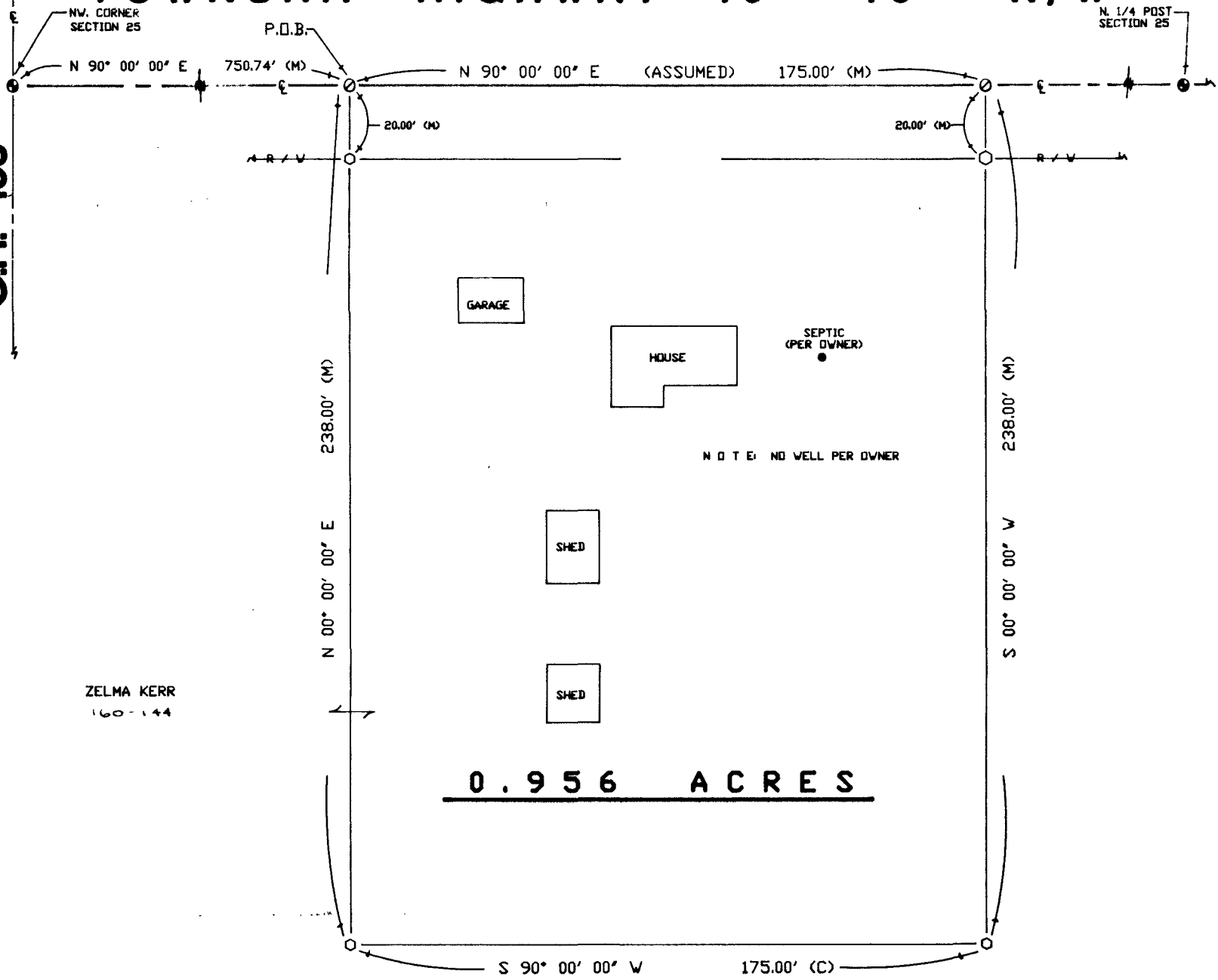

## REFERENCES

DEED VOLUME & PAGE AS SHOWN  
WYANDOT COUNTY CORNERSTONE REFERENCES

SURVEY NO. 9258  
VOL 8 PAGE 61  
DATE JULY 9, 1992

NOTE: ALL IRON ROD SET ARE 1/2" DIA. WITH PERSONALIZED CAPS (HANK # 6972) DRIVEN FLUSH.

## LEGEND

SET	FOUND	DESCRIPTION
△	▲	STONE
□	■	MONUMENT BOX
⊕	⊗	CONC. MONUMENT
⊗	⊕	RAILROAD SPIKE
○	●	NAIL
○	●	IRON ROD
○	●	IRON PIPE
○	●	DRILL HOLE
○	●	WOOD POST
	D	DEED
	P	PLAT
	M	MEASURED
	S	SURVEYED
	C	CALCULATED

I HEREBY DECLARE THAT THE ABOVE PARCEL WAS SURVEYED DURING JUNE, 1992.  
PROPERTY LINES SHOWN ARE LOCATED FROM DEEDS ON RECORD AND ARE DEED LINES. BEARINGS ARE ASSUMED FOR ANGULAR MEASUREMENT ONLY. ALL INFORMATION SHOWN IS TRUE AND CORRECT TO THE BEST OF MY KNOWLEDGE AND BELIEF.

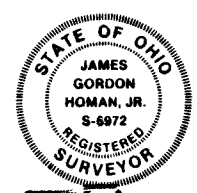

*James G. Homan, Jr.*  
JAMES G. HOMAN, JR., P.S. #6972 DATE  
ORIGINAL SIGNED IN RED INK

**HANK AND ASSOCIATES, INC.**

ENGINEERING • SURVEYING  
137 SOUTH WASHINGTON STREET, TIFFIN, OHIO 44883  
419-447-4300

SURVEY FOR: **ZELMA KERR**

LOCATED IN THE NW. 1/4 OF SECTION 25,  
SALEM TOWNSHIP, T-2-S, R-13-E,  
WYANDOT COUNTY, OHIO

DRAWN BY:	CHECKED BY:	SHEET NO.
DJN 6-92	JCH 06-30-92	1 / 1
REVISIONS		JOB NO.
		92070-S (489)