

DESCRIPTION

BEING PART OF THE NORTHWEST QUARTER OF SECTION 18, TOWNSHIP 2 SOUTH, RANGE 15 EAST, EDEN TOWNSHIP, WYANDOT COUNTY, OHIO.

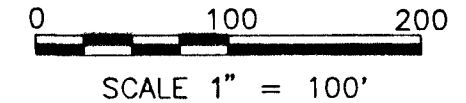

LEGEND

- 5/8" IRON PIN SET
- PK NAIL SET
- ⊗ STONE & MONUMENT BOX FOUND

SURVEY NO. 9255
VOL 8 **PAGE** 58
DATE JUNE 24, 1992

NOTES

1. ALL 5/8" IRON PINS SET ARE 30" LONG REINFORCING RODS WITH YELLOW PLASTIC CAPS STAMPED "MAKEEVER AND ASSOC." UNLESS OTHERWISE NOTED.
2. BEARINGS SHOWN HEREON ARE TO AN ASSUMED AZIMUTH AND ARE USED TO DENOTE ANGLES ONLY.

SURVEYOR'S STATEMENT

THE UNDERSIGNED HEREBY STATES TO MARK BRADY THAT THE DRAWING HEREIN IS REPRESENTATIVE OF AN ACTUAL SURVEY PERFORMED BY MYSELF OR UNDER MY SUPERVISION AND THAT ALL INFORMATION IS TRUE AND CORRECT TO THE BEST OF MY KNOWLEDGE AND BELIEF.

Robert L. Makeever
 ROBERT LYN MAKEEVER, P.E., P.S.
 PROFESSIONAL SURVEYOR NO. 6828
 DATE: 2-7-92

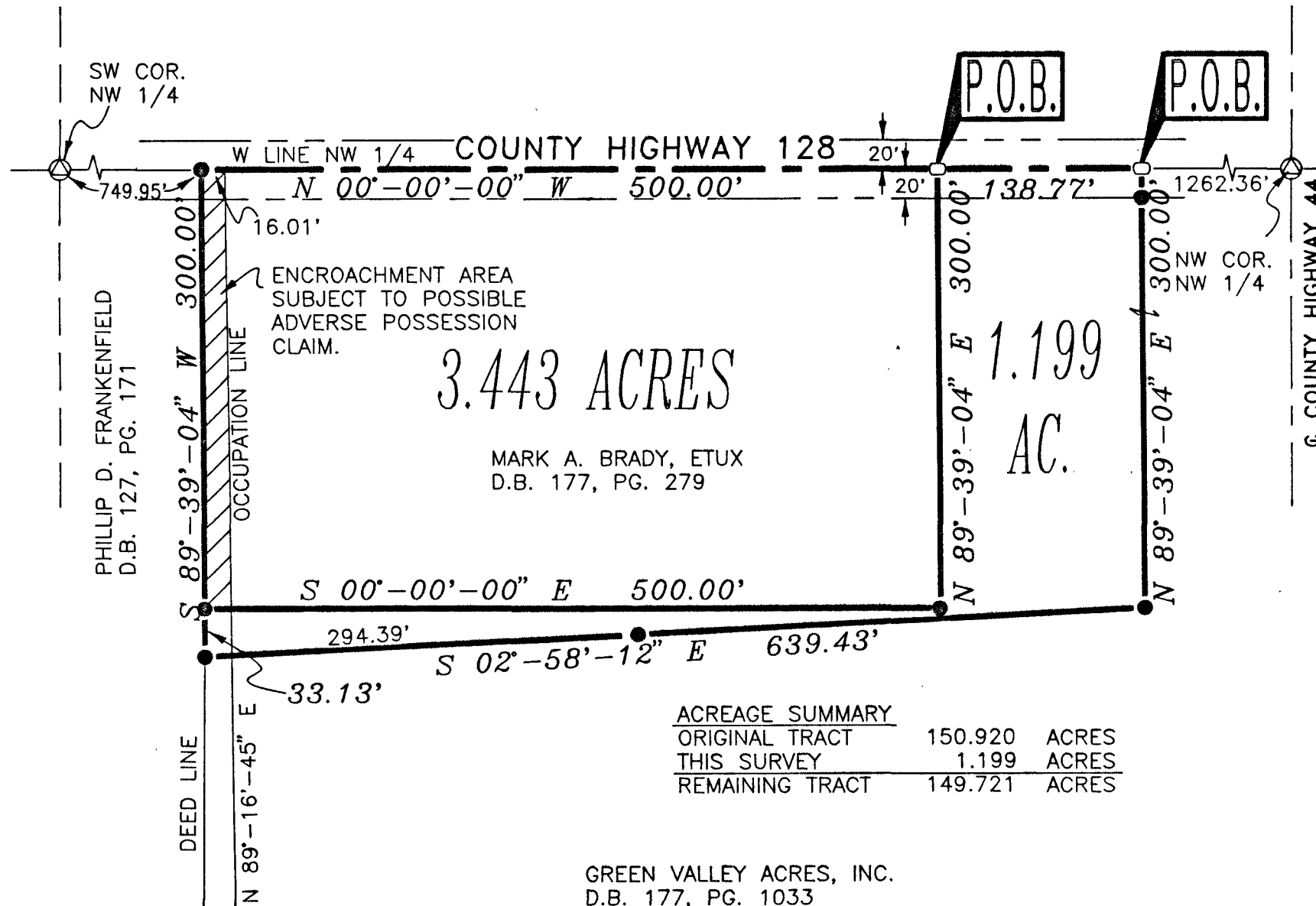

ACREAGE SUMMARY		
ORIGINAL TRACT	150.920	ACRES
THIS SURVEY	1.199	ACRES
REMAINING TRACT	149.721	ACRES

GREEN VALLEY ACRES, INC.
 D.B. 177, PG. 1033