

TOWNSHIP HIGHWAY 59 40' R/W

COUNTY HIGHWAY 60

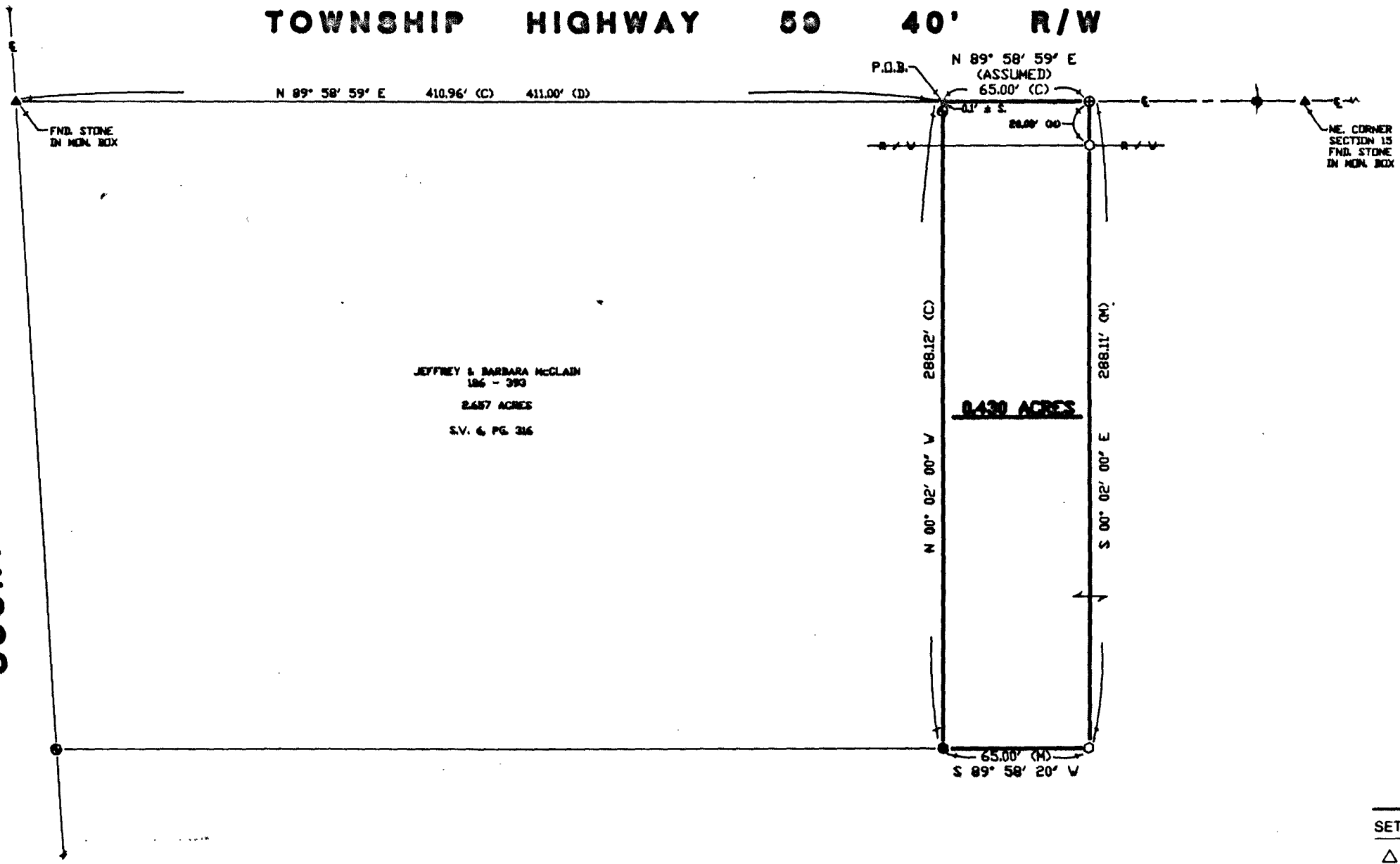

REFERENCES

DEED VOLUME & PAGE AS SHOWN
WYANDOT COUNTY CORNERSTONE REFERENCES
SURVEY VOLUME 6, PAGE 316
SURVEY NO. 9846
VOL B PAGE 51
DATE MAY 29, 1992

NOTE: ALL IRON ROD SET ARE 1/2" DIA. WITH PERSONALIZED CAPS (HANK # 6972) DRIVEN FLUSH.

LEGEND

SET	FOUND	DESCRIPTION
△	▲	STONE
□	■	MONUMENT BOX
⊗	⊙	CONC. MONUMENT
⊕	⊖	RAILROAD SPIKE
⊗	⊙	NAIL
⊗	⊙	IRON ROD
⊗	⊙	IRON PIPE
⊗	⊙	DRILL HOLE
⊗	⊙	WOOD POST
	D	DEED
	P	PLAT
	M	MEASURED
	S	SURVEYED
	C	CALCULATED

I HEREBY DECLARE THAT THE ABOVE PARCEL WAS SURVEYED DURING MAY, 1992.
PROPERTY LINES SHOWN ARE LOCATED FROM DEEDS ON RECORD AND ARE DEED LINES.
BEARINGS ARE ASSUMED FOR ANGULAR MEASUREMENT ONLY. ALL INFORMATION SHOWN IS TRUE AND CORRECT TO THE BEST OF MY KNOWLEDGE AND BELIEF.



James G. Homan, Jr.
JAMES G. HOMAN, JR., P.S. #6972 DATE
ORIGINAL SIGNED IN RED INK

HANK AND ASSOCIATES, INC.
ENGINEERING • SURVEYING
137 SOUTH WASHINGTON STREET, TIFFIN, OHIO 44883
419-447-4300

SURVEY FOR: **JEFFREY McCLAIN**
LOCATED IN THE NE. 1/4 OF SECTION 15,
PITT TOWNSHIP, T-3-S, R-14-E,
WYANDOT COUNTY, OHIO

DRAWN BY:	CHECKED BY:	SHEET NO.
DJN 5-92	JGH 05-23-92	1 / 1
REVISIONS		JOB NO.
		92000-S (114)