

SURVEY NO. 9239  
VOL 8 PAGE 46  
DATE MAY 12, 1992

**ACREAGE SUMMARY**  
10.090 ACRES ORIGINAL TRACT  
0.717 ACRES THIS SURVEY  
9.373 ACRES REMAINING

**DESCRIPTION**  
BEING PART OF THE SOUTHWEST QUARTER  
OF SECTION 6, TOWNSHIP 3 SOUTH, RANGE  
14 EAST, CRANE TOWNSHIP, WYANDOT  
COUNTY, OHIO

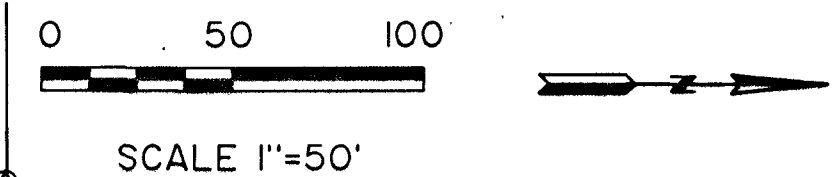
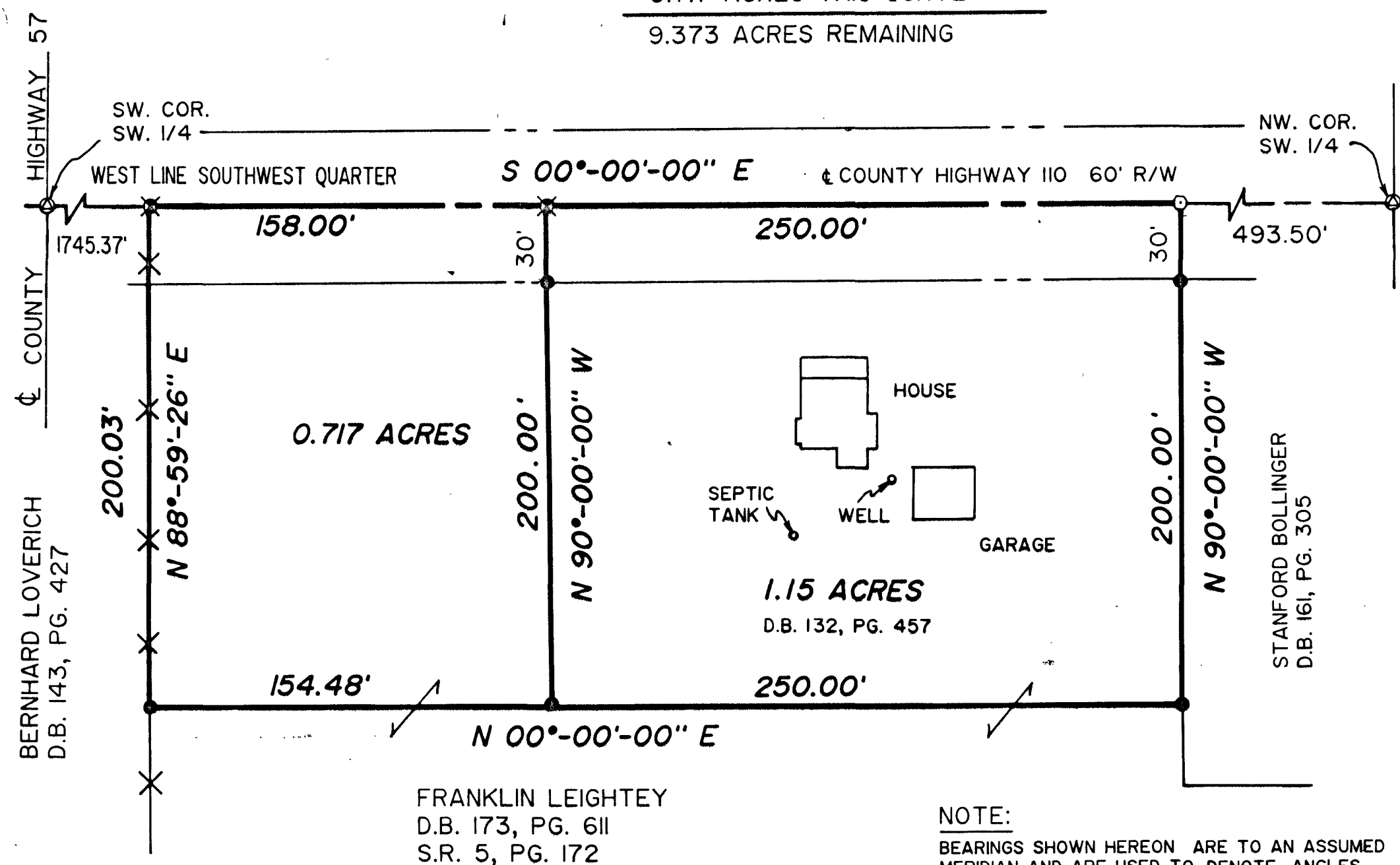

- LEGEND**
- ⊙ STONE AND MONUMENT BOX FND.
  - ⊙ PK NAIL SET
  - 5/8" IRON PIN SET
  - ⊗ RAILROAD SPIKE FND.

**NOTE:**  
ALL 5/8" IRON PINS SET ARE 30" LONG REINFORCING RODS  
WITH YELLOW PLASTIC CAPS STAMPED "MAKEEVER & NORRIS"  
UNLESS OTHERWISE NOTED.

**SURVEYOR'S STATEMENT**  
THE UNDERSIGNED HEREBY STATES TO FRANKLIN LEIGHTEY  
THAT THE DRAWING HEREIN IS REPRESENTATIVE OF AN  
ACTUAL SURVEY PERFORMED BY MYSELF OR UNDER MY  
SUPERVISION AND THAT ALL INFORMATION SHOWN IS TRUE  
AND CORRECT TO THE BEST OF MY KNOWLEDGE AND BELIEF.

*Robert Lyn Makeever*  
ROBERT LYN MAKEEVER, P.E., P.S.  
PROFESSIONAL SURVEYOR NO. 6828  
DATE: 2-14-89  
REV: 4-13-92



**NOTE:**  
BEARINGS SHOWN HEREON ARE TO AN ASSUMED  
MERIDIAN AND ARE USED TO DENOTE ANGLES  
ONLY.

MAKEEVER AND NORRIS  
ENGINEERS & SURVEYORS  
P.O. BOX 325  
BUCYRUS, OHIO 44820 PH. (419) 562-7757

ASSISTANT:  
DENNIS SEVILLE  
FILE: 89-012  
DRAWN BY: RWB

PLAT OF SURVEY FOR  
**FRANKLIN LEIGHTEY**