

REFERENCES

DEED VOLUME & PAGE AS SHOWN
WYANDOT COUNTY CORNERSTONE REFERENCES

SURVEY NO. 9190
VOL 8 PAGE 17
DATE DEC. 31, 1991

NOTE: ALL IRON ROD SET ARE 1/2" DIA. WITH
PERSONALIZED CAPS (HANK # 6972)
DRIVEN FLUSH.

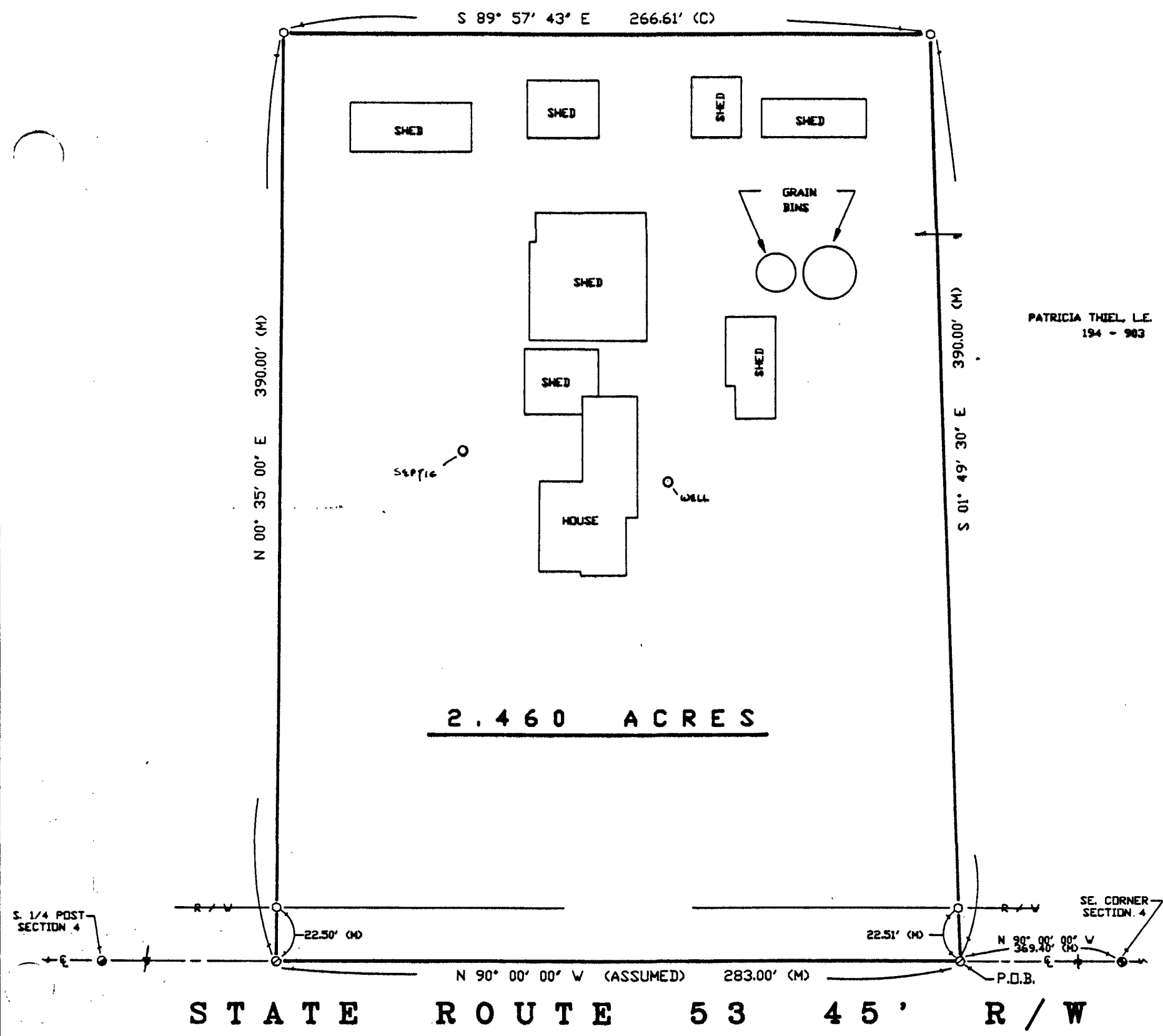

LEGEND

SET	FOUND	DESCRIPTION
△	▲	STONE
□	■	MONUMENT BOX
⊗	⊙	CONC. MONUMENT
⊕	⊖	RAILROAD SPIKE
⊗	⊙	NAIL
⊗	⊙	IRON ROD
⊗	⊙	IRON PIPE
⊗	⊙	DRILL HOLE
⊗	⊙	WOOD POST
⊗	⊙	DEED
⊗	⊙	PLAT
⊗	⊙	MEASURED
⊗	⊙	SURVEYED
⊗	⊙	CALCULATED

I HEREBY DECLARE THAT THE ABOVE PARCEL
WAS SURVEYED DURING DECEMBER 1991.
PROPERTY LINES SHOWN ARE LOCATED FROM
DEEDS ON RECORD AND ARE DEED LINES.
BEARINGS ARE ASSUMED FOR ANGULAR MEASUREMENT ONLY. ALL INFORMATION SHOWN IS
TRUE AND CORRECT TO THE BEST OF MY
KNOWLEDGE AND BELIEF.



James G. Homan, Jr.
JAMES G. HOMAN, JR., P.S. #6972 DATE 12-19-91
ORIGINAL SIGNED IN RED INK

HANK AND ASSOCIATES, INC.

ENGINEERING • SURVEYING
137 SOUTH WASHINGTON STREET, TIFFIN, OHIO 44883
419-447-4300

SURVEY FOR: GENE THIEL

LOCATED IN THE SE. 1/4 OF SECTION 4,
MIFFLIN TOWNSHIP, T-3-S, R-13-E,
WYANDOT COUNTY, OHIO

DRAWN BY: CHECKED BY: SHEET NO.

DJN 12-91 JGH 12-19-91 1/1

REVISIONS

JOB NO.

91143-S
(597)