

### REFERENCES

DEED VOLUME & PAGE AS SHOWN  
WYANDOT COUNTY CORNERSTONE REFERENCES

SURVEY NO. 9183  
VOL 8 PAGE 13  
DATE Dec. 18, 1991

NOTE: ALL IRON ROD SET ARE 1/2" DIA. WITH  
PERSONALIZED CAPS (HANK # 6972)  
DRIVEN FLUSH.

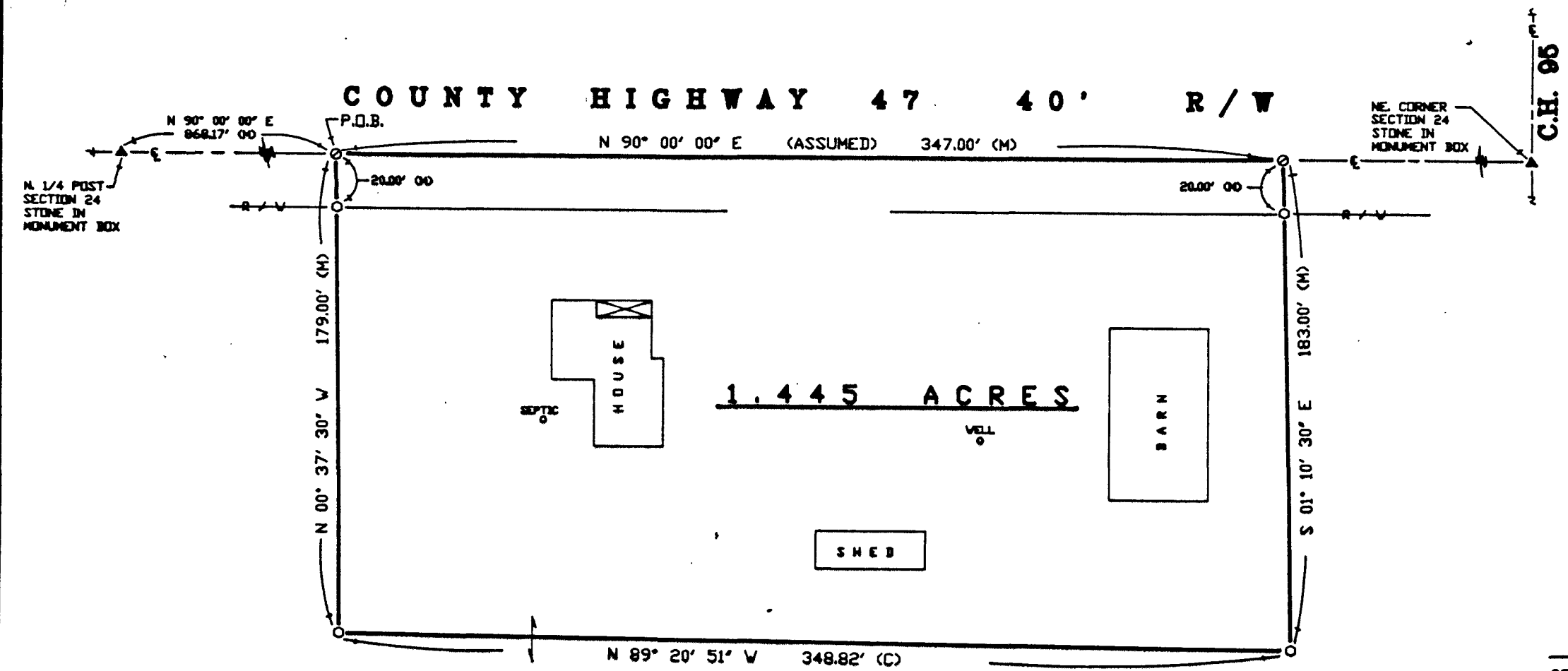

DONALD PLOTTS  
115 - 413

### LEGEND

SET	FOUND	DESCRIPTION
△	▲	STONE
⊠	⊠	MONUMENT BOX
⊙	⊙	CONC. MONUMENT
⊕	⊕	RAILROAD SPIKE
⊖	⊖	NAIL
⊗	⊗	IRON ROD
⊘	⊘	IRON PIPE
⊙	⊙	DRILL HOLE
⊙	⊙	WOOD POST
D	D	DEED
P	P	PLAT
M	M	MEASURED
S	S	SURVEYED
C	C	CALCULATED

I HEREBY DECLARE THAT THE ABOVE PARCEL  
WAS SURVEYED DURING DECEMBER, 1991  
PROPERTY LINES SHOWN ARE LOCATED FROM  
DEEDS ON RECORD AND ARE DEED LINES.  
BEARINGS A.F. ASSUMED FOR ANGULAR MEASUREMENT ONLY. ALL INFORMATION SHOWN IS  
TRUE AND CORRECT TO THE BEST OF MY  
KNOWLEDGE AND BELIEF.



*James G. Homan, Jr.*  
JAMES G. HOMAN, JR., P.S. #6972 DATE 12-13-91  
ORIGINAL SIGNED IN RED INK

**HANK AND ASSOCIATES, INC.**

ENGINEERING • SURVEYING  
137 SOUTH WASHINGTON STREET, TIFFIN, OHIO 44883  
419-447-4300

SURVEY FOR: **DONOLD PLOTTS**

LOCATED IN THE NE. 1/4 OF SECTION 24,  
RICHLAND TOWNSHIP, T-2-S, R-12-E,  
WYANDOT COUNTY, OHIO

DRAWN BY:	CHECKED BY:	SHEET NO.
DJN 12-91	JCH 12-13-91	1 / 1
REVISIONS		JOB NO.
		91144-S (598)