

1" = 50' SCALE

REFERENCES

DEED VOLUME & PAGE AS SHOWN

WYANDOT COUNTY CORNERSTONE REFERENCES

SURVEY NO. 9163

VOL 7 PAGE 197

DATE OCT 24, 1991

NOTE: ALL IRON ROD SET ARE 1/2" DIA. WITH PERSONALIZED CAPS (HANK # 6972) DRIVEN FLUSH.

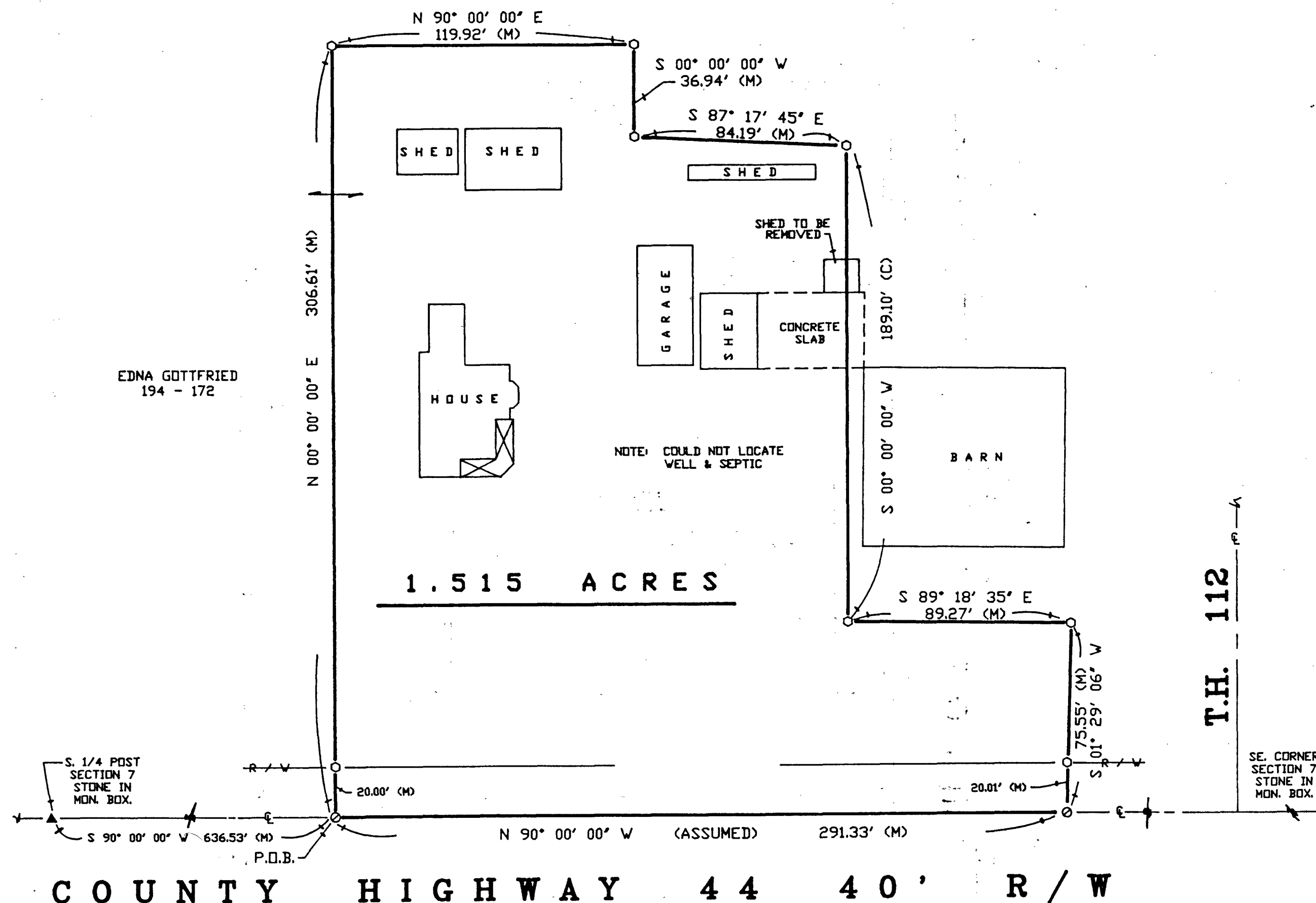

LEGEND

SET	FOUND	DESCRIPTION
△	▲	STONE
□	■	MONUMENT BOX
⊕	⊕	CONC. MONUMENT
⊗	⊗	RAILROAD SPIKE
⊙	⊙	NAIL
○	●	IRON ROD
○	●	IRON PIPE
○	●	DRILL HOLE
○	●	WOOD POST
D		DEED
P		PLAT
M		MEASURED
S		SURVEYED
C		CALCULATED

I HEREBY DECLARE THAT THE ABOVE PARCEL WAS SURVEYED DURING SEPT. 1991. PROPERTY LINES SHOWN ARE LOCATED FROM DEEDS ON RECORD AND ARE DEED LINES. BEARINGS ARE ASSUMED FOR ANGULAR MEASUREMENT ONLY. ALL INFORMATION SHOWN IS TRUE AND CORRECT TO THE BEST OF MY KNOWLEDGE AND BELIEF.

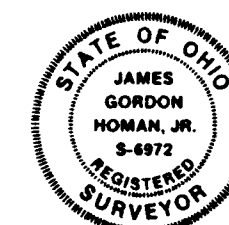

James G. Homan, Jr.
JAMES G. HOMAN, JR., P.S. #6972 DATE 10-14-91
ORIGINAL SIGNED IN RED INK

HANK AND ASSOCIATES, INC.

ENGINEERING • SURVEYING
137 SOUTH WASHINGTON STREET, TIFFIN, OHIO 44883
419-447-4300

SURVEY FOR: **LUTHER GOTTFRIED**

LOCATED IN THE SE. 1/4 OF SECTION 7,
CRANE TOWNSHIP, T-2-S, R-14-E,
WYANDOT COUNTY, OHIO

DRAWN BY:

DJN 9-91

CHECKED BY:

JGH 10-14-91

SHEET NO.

1 / 1

REVISIONS

JOB NO.

91094-S
(388)