

P.O.B.

## DESCRIPTION

BEING PART OF THE NORTHWEST QUARTER OF SECTION 15, TOWNSHIP 3 SOUTH, RANGE 15 EAST, ANTRIM TOWNSHIP, WYANDOT COUNTY, OHIO.

N

0 60 120

SCALE 1" = 60'

## LEGEND

- 5/8" IRON PIN SET
- ⊕ RAILROAD SPIKE SET
- ⊕ RAILROAD SPIKE FOUND

## NOTES

1. ALL 5/8" IRON PINS SET ARE 30" LONG REINFORCING RODS WITH YELLOW PLASTIC CAPS STAMPED "MAKEEVER AND ASSOC." UNLESS OTHERWISE NOTED.
2. BEARINGS SHOWN HEREON ARE TO AN ASSUMED AZIMUTH AND ARE USED TO DENOTE ANGLES ONLY.

## SURVEYOR'S STATEMENT

THE UNDERSIGNED HEREBY STATES TO MIKE SCRUGGS THAT THE DRAWING HEREIN IS REPRESENTATIVE OF AN ACTUAL SURVEY PERFORMED BY MYSELF OR UNDER MY SUPERVISION AND THAT ALL INFORMATION IS TRUE AND CORRECT TO THE BEST OF MY KNOWLEDGE AND BELIEF.

*Robert Lyn Makeever*  
ROBERT LYN MAKEEVER, P.E., P.S.  
PROFESSIONAL SURVEYOR NO. 6828  
DATE: 4-19-91

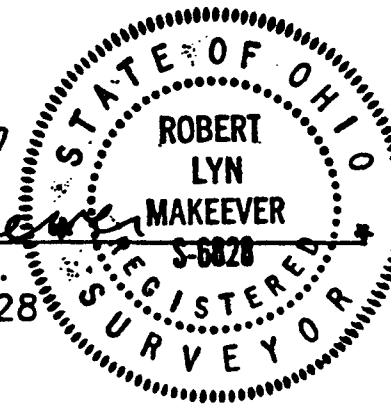

## ACREAGE SUMMARY

ORIGINAL TRACT 49.000 ACRES  
THIS SURVEY 2.000 ACRES  
REMAINING TRACT 47.000 ACRES

SURVEY NO. 9121  
VOL 7 PAGE 155  
DATE 4-29-91

MICHAEL J. SCRUGGS, ETUX  
D.B. 191, PG. 347

2.000 ACRES

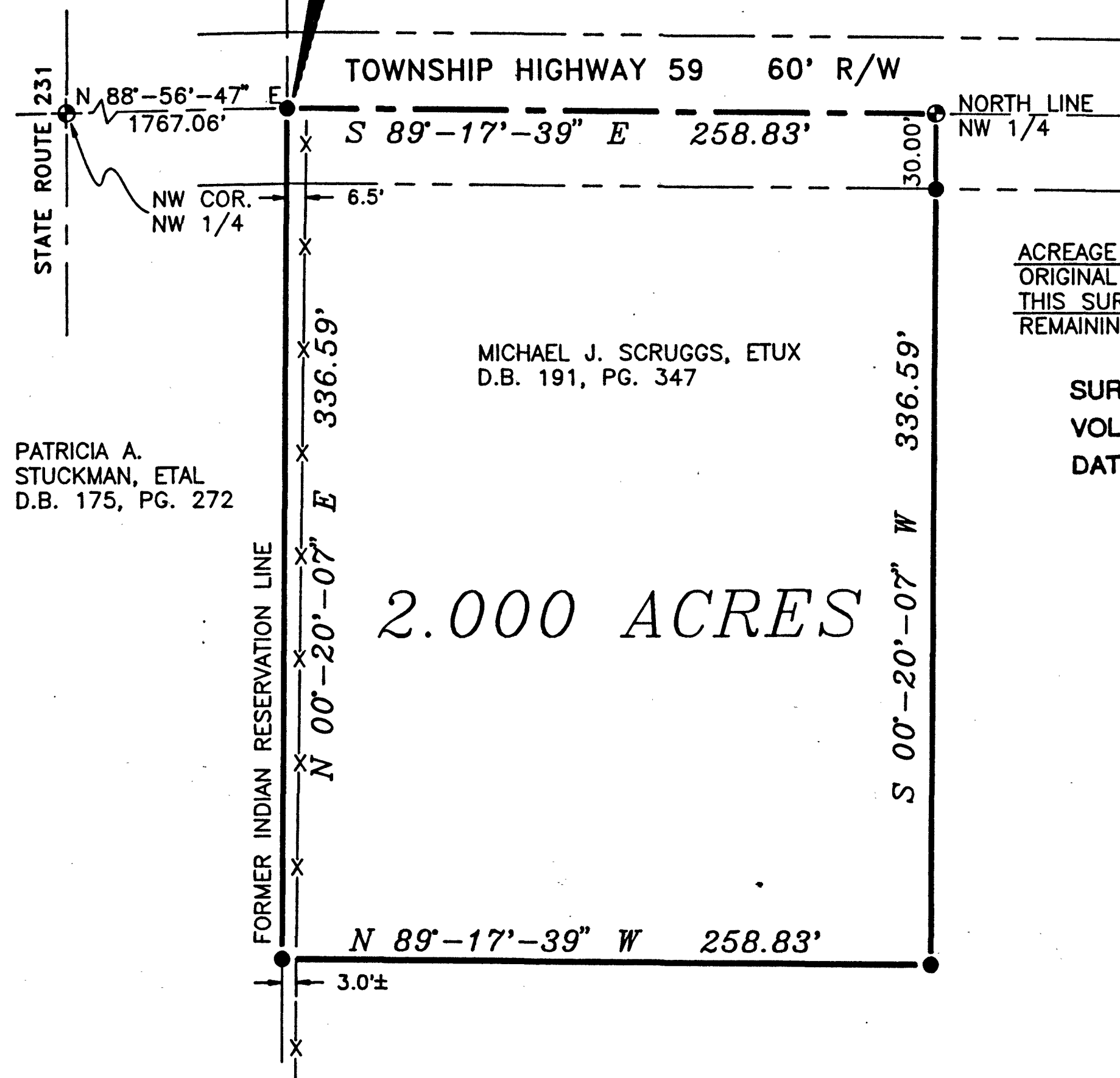

**Makeever & Associates** ENGINEERS \* SURVEYORS  
(419) 562-7757  
P.O. BOX 325, 207 B S. SANDUSKY AVE. BUCYRUS, OHIO 44820

ASSISTANTS:  
RAY FOOS  
ROY RISTER

DRAWN BY: LGS

FILE NO: 91-048

PLAT OF SURVEY FOR:

**MIKE SCRUGGS**