

PLAT OF SURVEY FOR  
**MARION KARG**

BEING PART OF THE SOUTHWEST QUARTER  
OF SECTION 14, TOWNSHIP 2 SOUTH, RANGE  
14 EAST OF CRANE TOWNSHIP, WYANDOT  
COUNTY, OHIO

SURVEY NO. 3400  
RECORDED 8-31 1987  
IN SURVEY RECORD VOL. 7 PAGE 45  
TAX MAP DEPT. WYANDOT CO.

ROBERT C. LONG &  
JOAN M. LONG  
D.R. 148, PG. 334

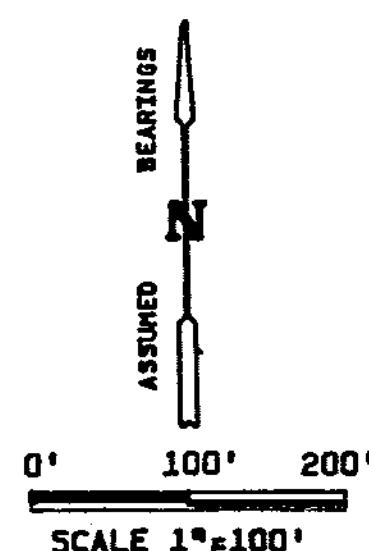
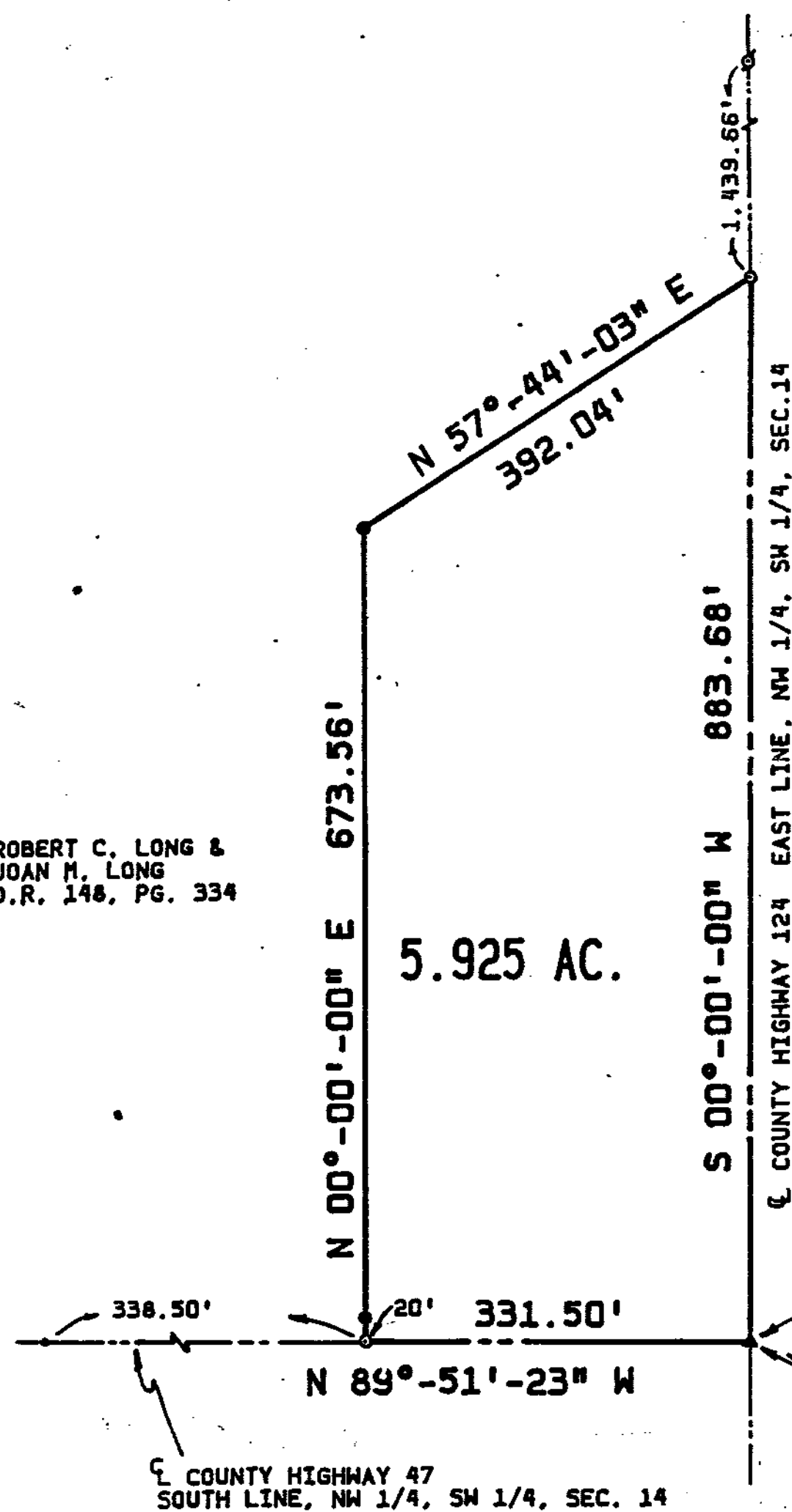

LEGEND

- PK NAIL FOUND
- RAILROAD SPIKE FOUND
- RAILROAD SPIKE SET
- ▲ STONE & MONUMENT BOX FND.
- 5/8" IRON PIN SET

NOTE

ALL 5/8" DIAMETER IRON PINS SET ARE 30" LONG #5  
REINFORCING RODS HAVING YELLOW PLASTIC CAPS STAMPED  
"MAKEEVER & NORRIS".

CERTIFICATION

THE UNDERSIGNED HEREBY CERTIFIES TO MARION KARG THAT THE DRAWING HEREIN IS  
REPRESENTATIVE OF A TRUE AND ACCURATE SURVEY PERFORMED BY MYSELF IN ACCORDANCE  
WITH THE "MINIMUM STANDARDS FOR BOUNDARY SURVEYS IN THE STATE OF OHIO" AND  
THAT ALL INFORMATION SHOWN IS TRUE AND CORRECT TO THE BEST OF MY KNOWLEDGE  
AND BELIEF.



*Robert Lyn Makeever*  
ROBERT LYN MAKEEVER, P.E., P.S.  
PROFESSIONAL SURVEYOR NO. 6828  
DATE: AUGUST 25, 1987

MAKEEVER & NORRIS  
ENGINEERS & SURVEYORS  
207 1/2 S. SANDUSKY AVE.  
P.O. BOX 325  
BUCYRUS, OHIO 44820  
PHONE (419) 562-7757