

PLAT OF SURVEY FOR
RICHARD RAWLINS

SITUATED IN THE TOWNSHIP OF RIDGE, COUNTY OF WYANDOT, STATE OF OHIO, AND BEING PART OF THE
SOUTHWEST QUARTER OF SECTION 36, TOWNSHIP 1 SOUTH, RANGE 12 EAST

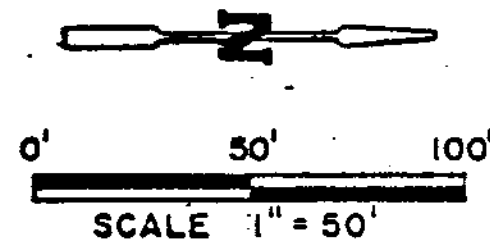

LEGEND

- ▲ STONE FOUND
- ⊗ RAILROAD SPIKE FOUND
- ⊙ RAILROAD SPIKE SET
- 5/8" IRON ROD WITH PERSONALIZED CAP SET

REFERENCE

D.B. 165, PG. 234

1.524 Ac.

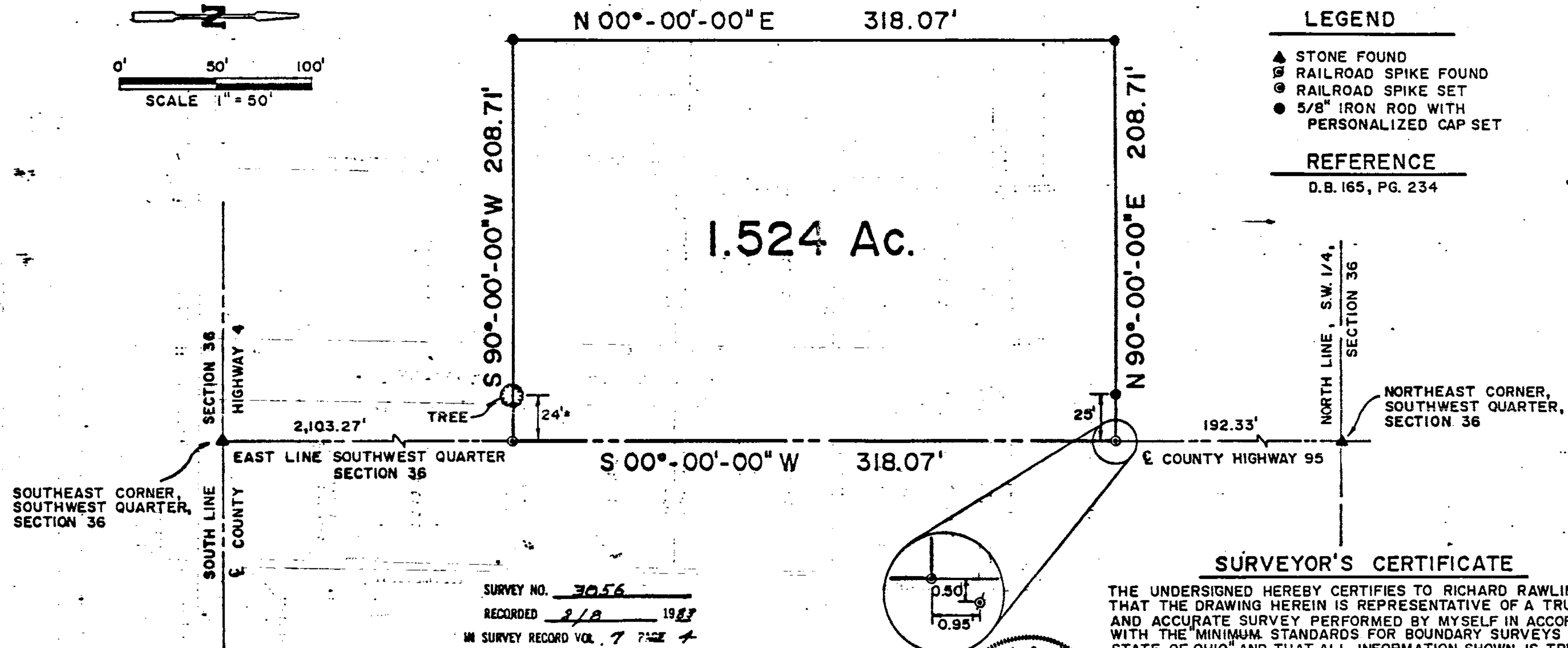

SURVEYOR'S CERTIFICATE

THE UNDERSIGNED HEREBY CERTIFIES TO RICHARD RAWLINS THAT THE DRAWING HEREIN IS REPRESENTATIVE OF A TRUE AND ACCURATE SURVEY PERFORMED BY MYSELF IN ACCORDANCE WITH THE MINIMUM STANDARDS FOR BOUNDARY SURVEYS IN THE STATE OF OHIO AND THAT ALL INFORMATION SHOWN IS TRUE AND CORRECT TO THE BEST OF MY KNOWLEDGE AND BELIEF.

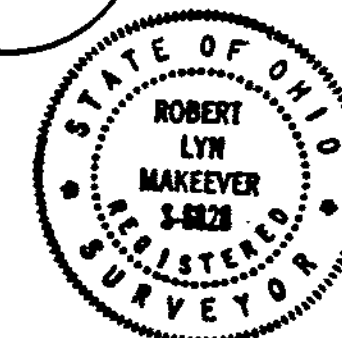

Robert Lyn Makeever
ROBERT LYN MAKEEVER, P.E., P.S.
REGISTERED SURVEYOR NUMBER 6828
DATE: JULY 30, 1983

NOTE

THE BEARINGS USED IN THIS SURVEY ARE BASED ON THE ASSUMED BEARING OF COUNTY HIGHWAY 95 BEING S 00°-00'-00" W.

SURVEY NO. 3056
RECORDED 8/8 1983
IN SURVEY RECORD VOL. 7 PAGE 4
TAX MAP DEPT. WYANDOT CO.