

CAROLYN POOL, et al
181 - 1083

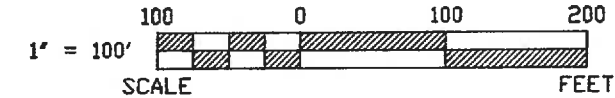

REFERENCES

DEED VOLUME & PAGE AS SHOWN
WYANDOT COUNTY CORNERSTONE REFERENCES

NOTE: ALL IRON ROD SET ARE 1/2" DIA. WITH
PERSONALIZED CAPS (HANK # 6972)
DRIVEN FLUSH.

SURVEY NO. 3692 ✓
VOL 6 PAGE 607
DATE AUG 27, 1990

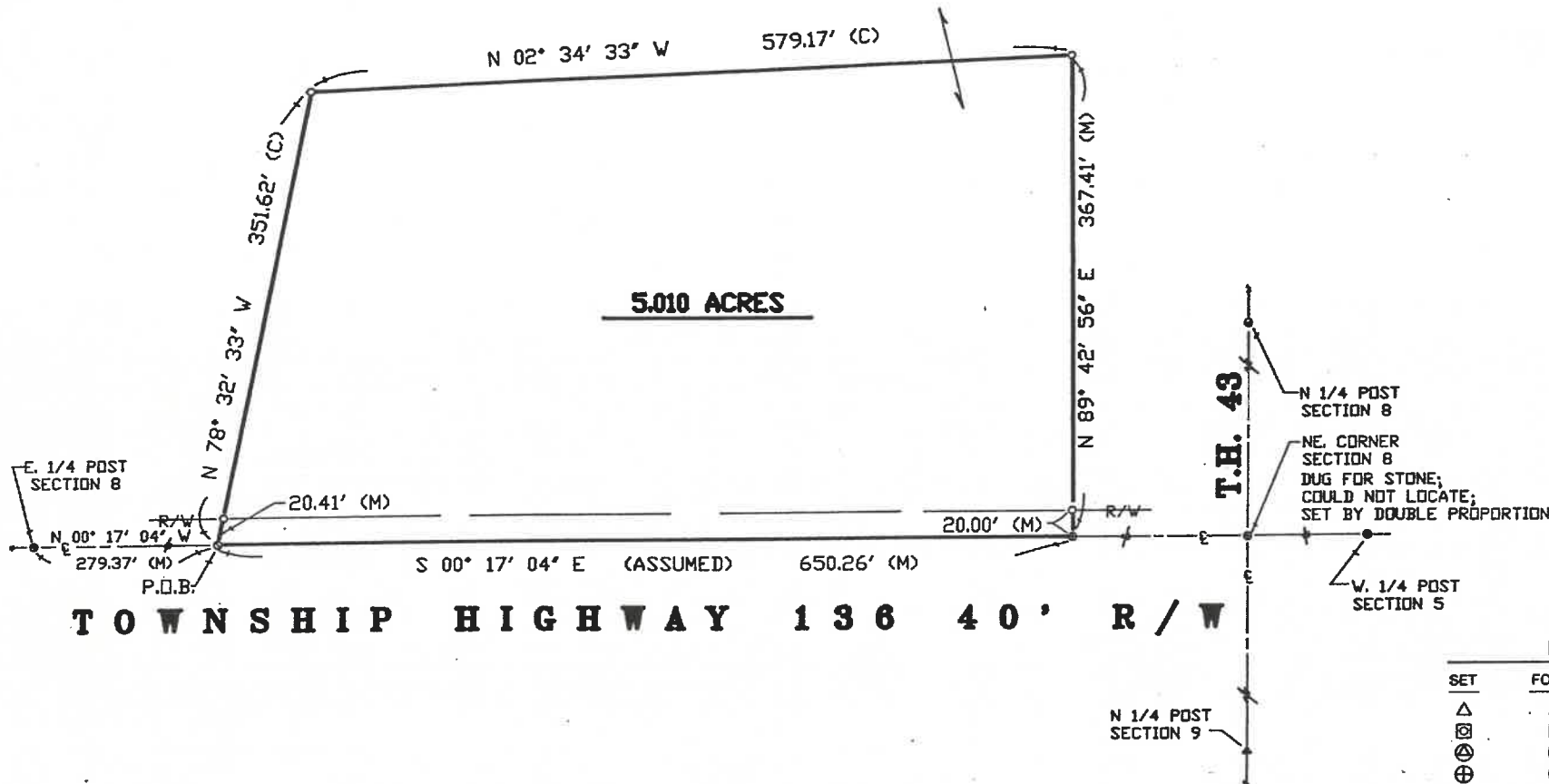

LEGEND

SET	FOUND	DESCRIPTION
△	▲	STONE
⊠	⊠	MONUMENT BOX
⊙	⊙	CONC. MONUMENT
⊕	⊕	RAILROAD SPIKE
⊗	⊗	NAIL
○	●	IRON ROD
○	●	IRON PIPE
○	●	DRILL HOLE
○	●	WOOD POST
○	●	DEED
○	●	PLAT
○	●	MEASURED
○	●	SURVEYED
○	●	CALCULATED

I HEREBY DECLARE THAT THE ABOVE PARCEL
WAS SURVEYED DURING AUGUST, 1990.
PROPERTY LINES SHOWN ARE LOCATED FROM
DEEDS ON RECORD AND ARE DEED LINES.
BEARINGS ARE ASSUMED FOR ANGULAR MEA-
SUREMENT ONLY. ALL INFORMATION SHOWN IS
TRUE AND CORRECT TO THE BEST OF MY
KNOWLEDGE AND BELIEF.



James G. Homan, Jr.
JAMES G. HOMAN, JR., P.S. #6972 DATE
ORIGINAL SIGNED IN RED INK

HANK AND ASSOCIATES, INC.

ENGINEERING • SURVEYING
49 SOUTH WASHINGTON STREET, TIFFIN, OHIO 44883
419-447-4300

SURVEY FOR: **CAROLYN POOL**

LOCATED IN THE NE. 1/4 OF SECTION 8,
EDEN TOWNSHIP, T-2-S, R-15-E,
WYANDOT COUNTY, OHIO

DRAWN BY:	CHECKED BY:	SHEET NO.
DJN 8-25-90	JGH 8-25-90	1 / 1
REVISIONS		JOB NO.
		90060-S (287)