

MARY DIRMAYER
169 - 18

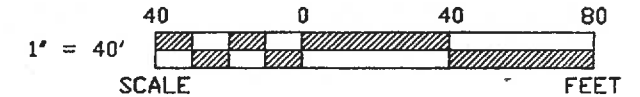
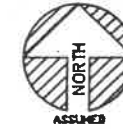

REFERENCES

DEED VOLUME & PAGE AS SHOWN
WYANDOT COUNTY CORNERSTONE REFERENCES
SURVEY FOR GERBER BY R. STRAUCH, 8-17-85

SURVEY NO. _____
VOL 6 PAGE 604
DATE July 19, 1990

NOTE: ALL IRON ROD SET ARE 1/2" DIA. WITH
PERSONALIZED CAPS (HANK # 6972)
DRIVEN FLUSH.

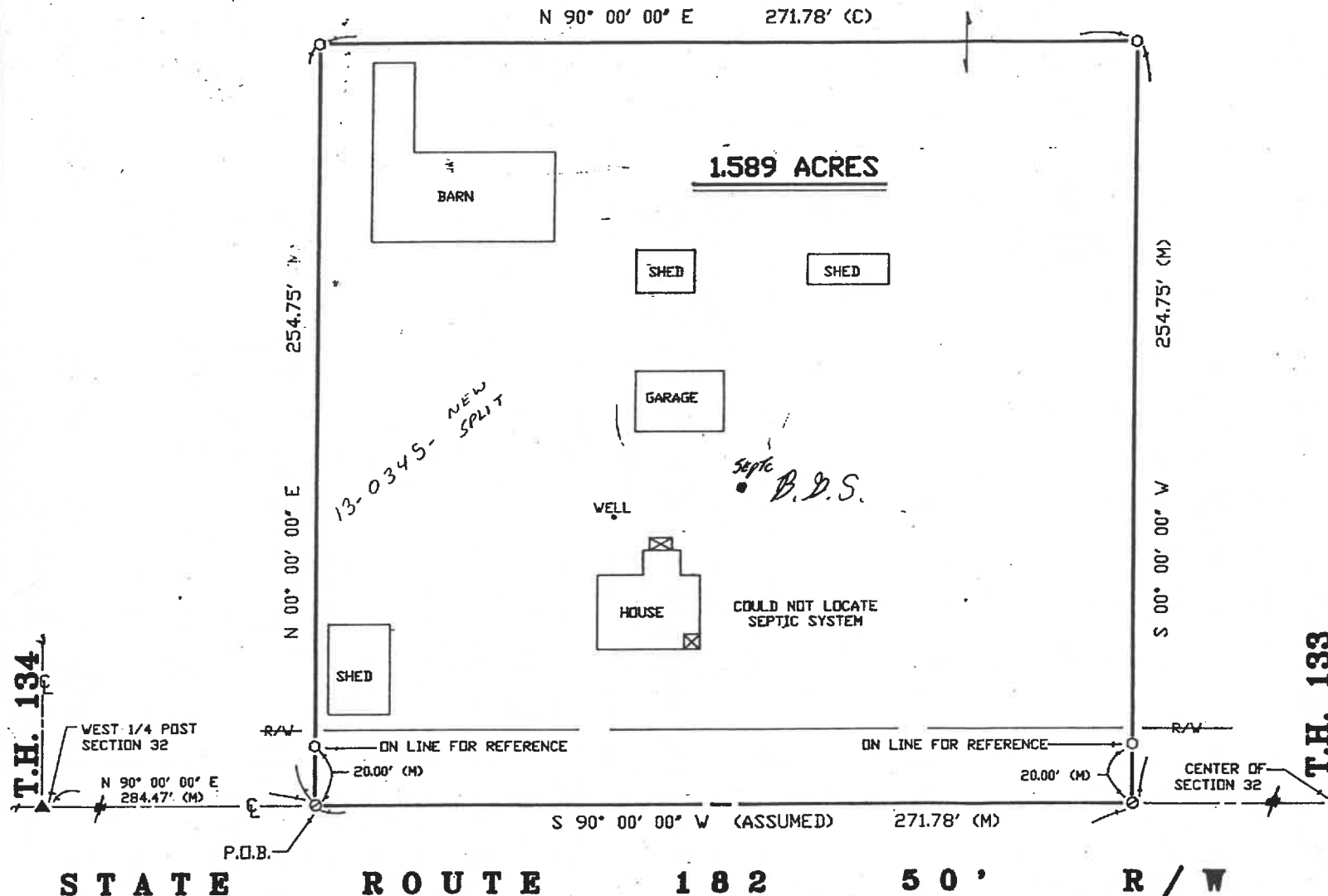

LEGEND

SET	FOUND	DESCRIPTION
▲	▲	STONE
■	■	MONUMENT BOX
⊙	⊙	CONC. MONUMENT
⊕	⊕	RAILROAD SPIKE
●	●	NAIL
○	○	IRON ROD
⊖	⊖	IRON PIPE
⊗	⊗	DRILL HOLE
⊘	⊘	WOOD POST
⊙	⊙	DEED
⊕	⊕	PLAT
⊖	⊖	MEASURED
⊗	⊗	SURVEYED
⊘	⊘	CALCULATED

I HEREBY DECLARE THAT THE ABOVE PARCEL
WAS SURVEYED DURING JULY, 1990
PROPERTY LINES SHOWN ARE LOCATED FROM
DEEDS ON RECORD AND ARE DEED LINES.
BEARINGS ARE ASSUMED FOR ANGULAR MEASUREMENT ONLY. ALL INFORMATION SHOWN IS
TRUE AND CORRECT TO THE BEST OF MY
KNOWLEDGE AND BELIEF.



James G. Homan, Jr.
JAMES G. HOMAN, JR., P.S. #6972 DATE
ORIGINAL SIGNED IN RED INK

HANK AND ASSOCIATES, INC.

ENGINEERING • SURVEYING
49 SOUTH WASHINGTON STREET, TIFFIN, OHIO 44883
419-447-4300

SURVEY FOR: **MARY DIRMAYER**

LOCATED IN THE NW 1/4 OF SECTION 32,
EDEN TOWNSHIP, T-2-S, R-15-E,
WYANDOT COUNTY, OHIO

DRAWN BY:	CHECKED BY:	SHEET NO.
DLN 7-12-90	JGH 7-13-90	1 / 1
REVISIONS		JOB NO.
		90073-S (342)