

SYCAMORE TOWNSHIP  
32-1-15

VOL. 6,  
PG. 574

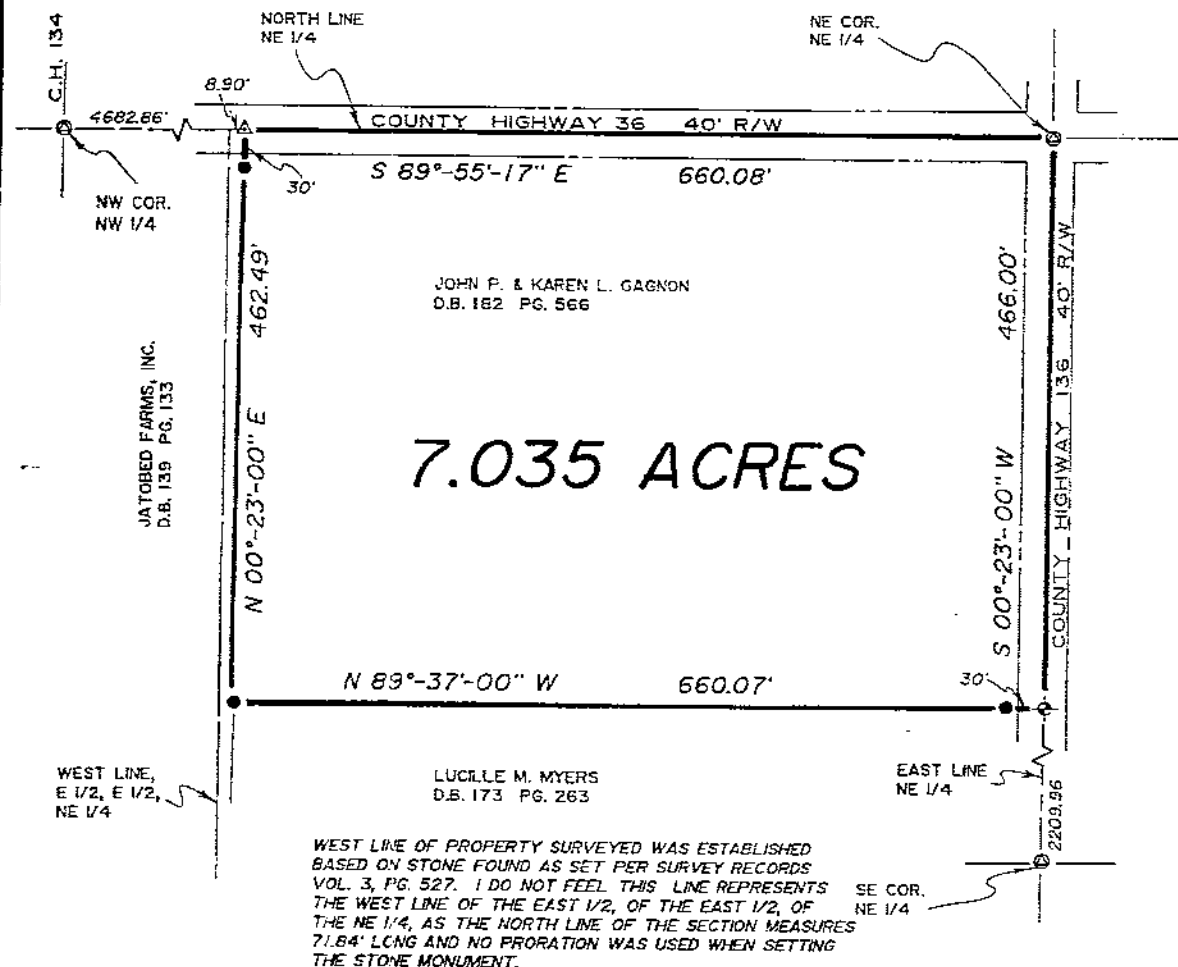

### DESCRIPTION

BEING PART OF THE NORTHEAST QUARTER OF  
SECTION 32, TOWNSHIP 1 SOUTH, RANGE 15 EAST,  
SYCAMORE TOWNSHIP, WYANDOT COUNTY, OHIO.

### LEGEND

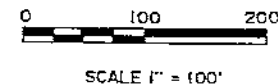

- 5/8" IRON PIN SET
- ⊕ RAILROAD SPIKE
- ⊙ STONE & MONUMENT BOX FOUND
- △ STONE FOUND MONUMENT BOX SET OVER

### NOTES

1. ALL 5/8" IRON PINS SET ARE 30" LONG REINFORCING RODS WITH YELLOW PLASTIC CAPS STAMPED "MAKEEVER & ASSOC." UNLESS OTHERWISE NOTED.
2. BEARINGS SHOWN HEREON ARE TO AN ASSUMED MERIDIAN AND ARE USED TO DENOTE ANGLES ONLY.

SURVEY NO. 3857  
VOL 6 PAGE 574  
DATE MAR 6, 1990

### SURVEYOR'S STATEMENT

THE UNDERSIGNED HEREBY STATES TO JOHN GAGNON THAT THE DRAWING HEREIN IS REPRESENTATIVE OF AN ACTUAL SURVEY PERFORMED BY MYSELF OR UNDER MY SUPERVISION AND THAT ALL INFORMATION SHOWN IS TRUE AND CORRECT TO THE BEST OF MY KNOWLEDGE AND BEL

*Robert L. Makeever*  
ROBERT LYK MAKEEVER, P.E., P.S.  
PROFESSIONAL SURVEYOR NO. 6628  
DATE: 2-5-90  
REV: 3-28-90

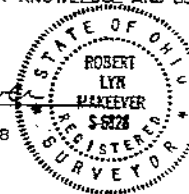

MAKEEVER AND ASSOCIATES  
ENGINEERS & SURVEYORS  
207 B S. SANDUSKY AVE., P.O. BOX 325  
BUCYRUS, OHIO 44820 PH. (419)562-7757

ASSISTANTS:  
DENNIS SEVILLE  
RAYMOND FODS  
DRAWN BY: LGS  
FILE NO: 90-002

PLAT OF SURVEY FOR

**JOHN GAGNON**