

PITT TOWNSHIP
25-3-14

VOL. 6,
PG. 476

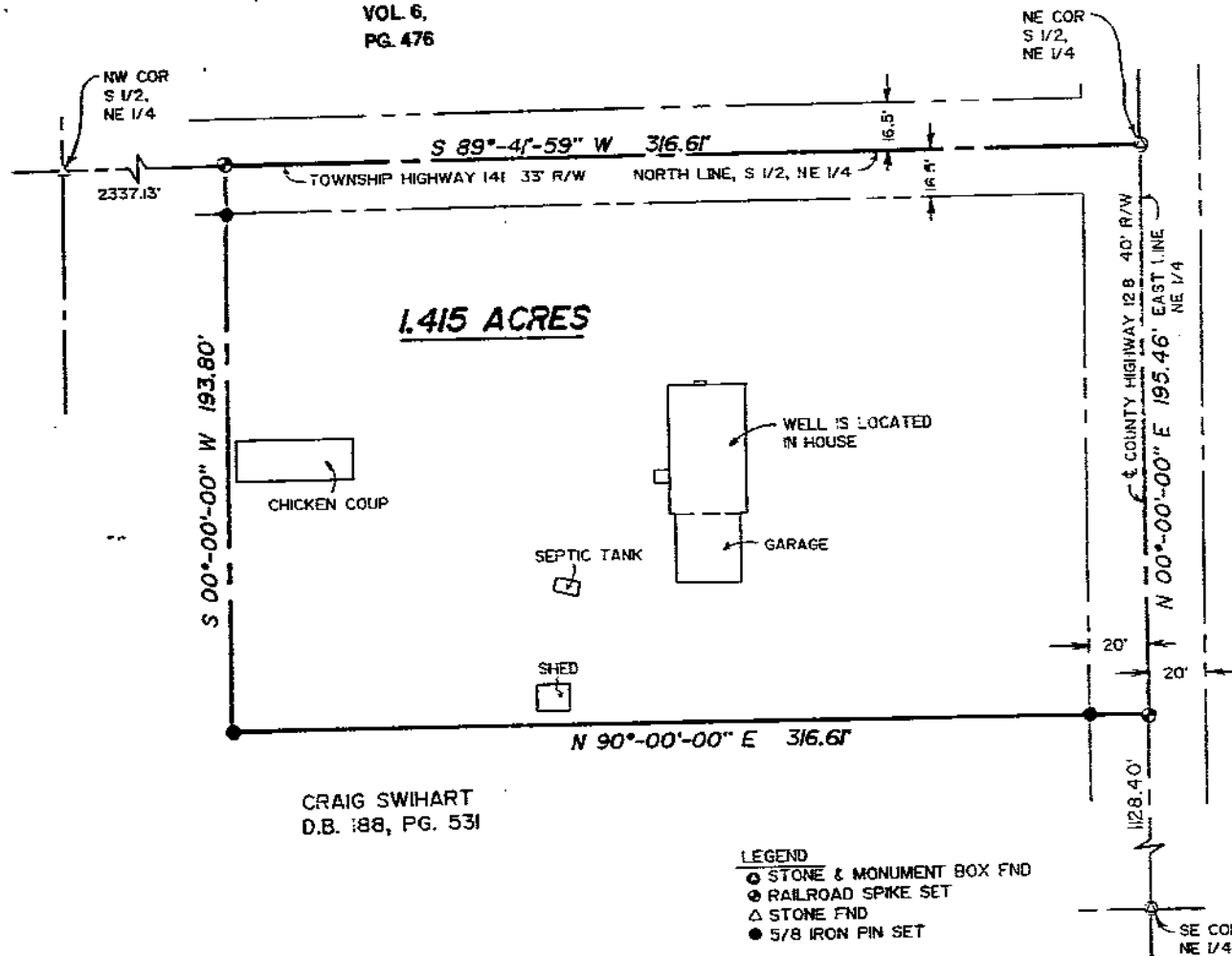

CRAIG SWIHART
D.B. 188, PG. 531

ACREAGE SUMMARY

80.000 ACRES ORIGINAL
1.415 ACRES THIS SURVEY
78.585 ACRES REMAINING

LEGEND

- STONE & MONUMENT BOX FND
- ⊙ RAILROAD SPIKE SET
- △ STONE FND
- 5/8 IRON PIN SET

NOTE:

ALL 5/8" IRON PINS SET ARE 30" LONG
REINFORCING RODS WITH YELLOW PLASTIC
CAPS STAMPED "MAKEEVER & NORRIS"
UNLESS OTHERWISE NOTED.

PLAT OF SURVEY FOR CRAIG SWIHART

BEING PART OF THE NORTHEAST QUARTER OF
SECTION 25, TOWNSHIP 3 SOUTH, RANGE 14 EAST,
PITT TOWNSHIP, WYANDOT COUNTY, OHIO.

NOTE:
BEARINGS SHOWN HEREON ARE
TO AN ASSUMED MERIDIAN AND
ARE USED TO DENOTE ANGLES
ONLY.



SURVEY NO. 3527
DATED Nov 23 1988
BY ROBERT LYN MAKEEVER PG. 6 PAGE 476

SURVEYOR'S CERTIFICATE

THE UNDERSIGNED HEREBY CERTIFIES TO CRAIG SWIHART
THAT THE DRAWING HEREIN IS REPRESENTATIVE OF A
TRUE AND ACCURATE SURVEY PERFORMED BY MYSELF
IN ACCORDANCE WITH THE "MINIMUM STANDARDS FOR
BOUNDARY SURVEYS IN THE STATE OF OHIO" AND
THAT ALL INFORMATION SHOWN IS TRUE AND CORRECT
TO THE BEST OF MY KNOWLEDGE AND BELIEF.

Robert Lyn Makeever
ROBERT LYN MAKEEVER, P.E., P.S.
PROFESSIONAL SURVEYOR NO. 6828
DATE: 11-17-88

MAKEEVER AND NORRIS
ENGINEERS & SURVEYORS
207 1/2 S. SANDUSKY AVE.
P.O. BOX 325
BUCYRUS, OHIO 44820
PHONE: (419) 562-7757

ASSISTANTS:
DENNIS SEVILLE
JAMEY HOBBS

DATE: 11-16-88
DRAWN BY: JLM

FILE: 68-112