

# PLAT OF SURVEY FOR GOTTFRIED-KREIS FARMS

BEING PART OF THE NORTHEAST QUARTER OF SECTION 35,  
TOWNSHIP 1 SOUTH, RANGE 14 EAST, TYMOCHTEE TOWNSHIP,  
WYANDOT COUNTY, OHIO.

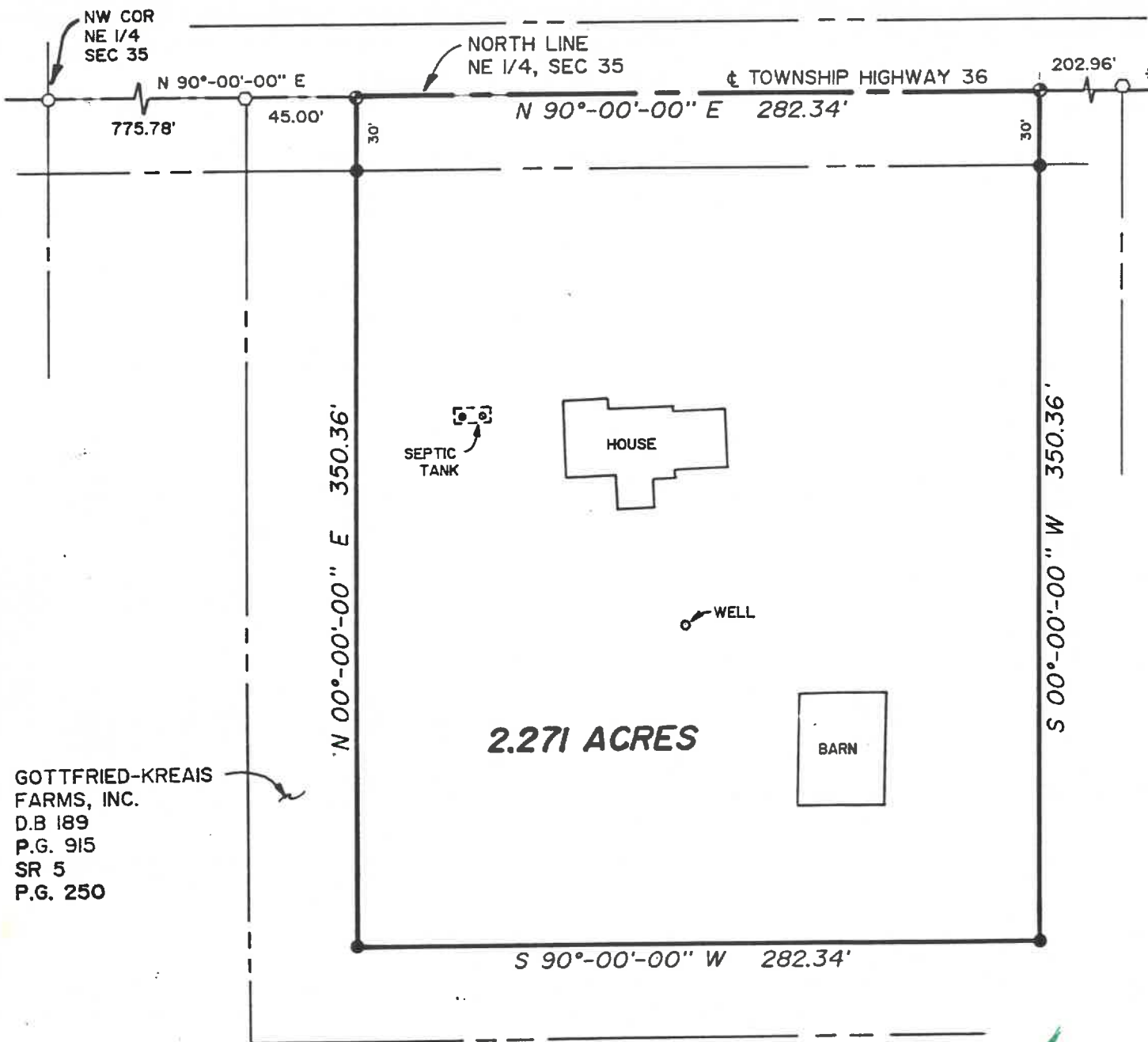

GOTTFRIED-KREIS  
FARMS, INC.  
D.B 189  
P.G. 915  
SR 5  
P.G. 250

## ACREAGE SUMMARY

4.740 A.C. PREVIOUS SURVEY  
2.271 A.C. THIS SURVEY  
2.469 A.C. REMAINING

SURVEY NO. 3524 ✓

RECORDED Nov 7 1988

RECORD VOL 6 PAGE 474



## NOTE:

BEARINGS SHOWN HEREON ARE  
TO AN ASSUMED MERIDIAN AND  
ARE USED TO DENOTE ANGLES  
ONLY.

0 50 100  
SCALE 1" = 50'

## LEGEND

- 1" IRON PIPE FOUND
- PK FOUND
- ⊕ RAILROAD SPK SET
- 5/8" IRON PIN SET

\* PK FOUND 0.16' NORTH OF LINE

## NOTE:

ALL 5/8" IRON PINS SET ARE 30" LONG  
REINFORCING RODS WITH YELLOW PLASTIC  
CAPS STAMPED "MAKEEVER & NORRIS"  
UNLESS OTHERWISE NOTED.

## SURVEYOR'S CERTIFICATE

THE UNDERSIGNED HEREBY CERTIFIES TO GOTTFRIED-KREIS FARMS  
THAT THE DRAWING HEREIN IS REPRESENTATIVE OF A TRUE AND  
ACCURATE SURVEY PERFORMED BY MYSELF IN ACCORDANCE WITH  
THE "MINIMUM STANDARDS FOR BOUNDARY SURVEYS IN THE  
STATE OF OHIO" AND THAT ALL INFORMATION SHOWN IS TRUE  
AND CORRECT TO THE BEST OF MY KNOWLEDGE AND BELIEF.

*Robert Lyn Makeever*

ROBERT LYN MAKEEVER, P.E., P.S.  
PROFESSIONAL SURVEYOR NO. 6828  
DATE: 11-2-88

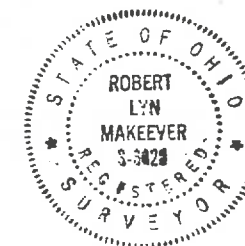

MAKEEVER AND NORRIS  
ENGINEERS & SURVEYORS  
207 1/2 S. SANDUSKY AVE.  
P.O. BOX 325  
BUCYRUS, OHIO 44820  
PHONE: (419) 562-7757

ASSISTANTS:  
DENNIS SEVILLE  
JAMEY HOBBS

DATE: NOV. 1, 1988

FILE: 88-117

DRAWN BY: DLM