

# ROTHLISBERGER SURVEY

BEING PART OF THE NORTHWEST QUARTER OF SECTION 14,  
TOWNSHIP 2 SOUTH, RANGE 14 EAST LOCATED IN THE  
TOWNSHIP OF CRANE, COUNTY OF WYANDOT, STATE OF  
OHIO.

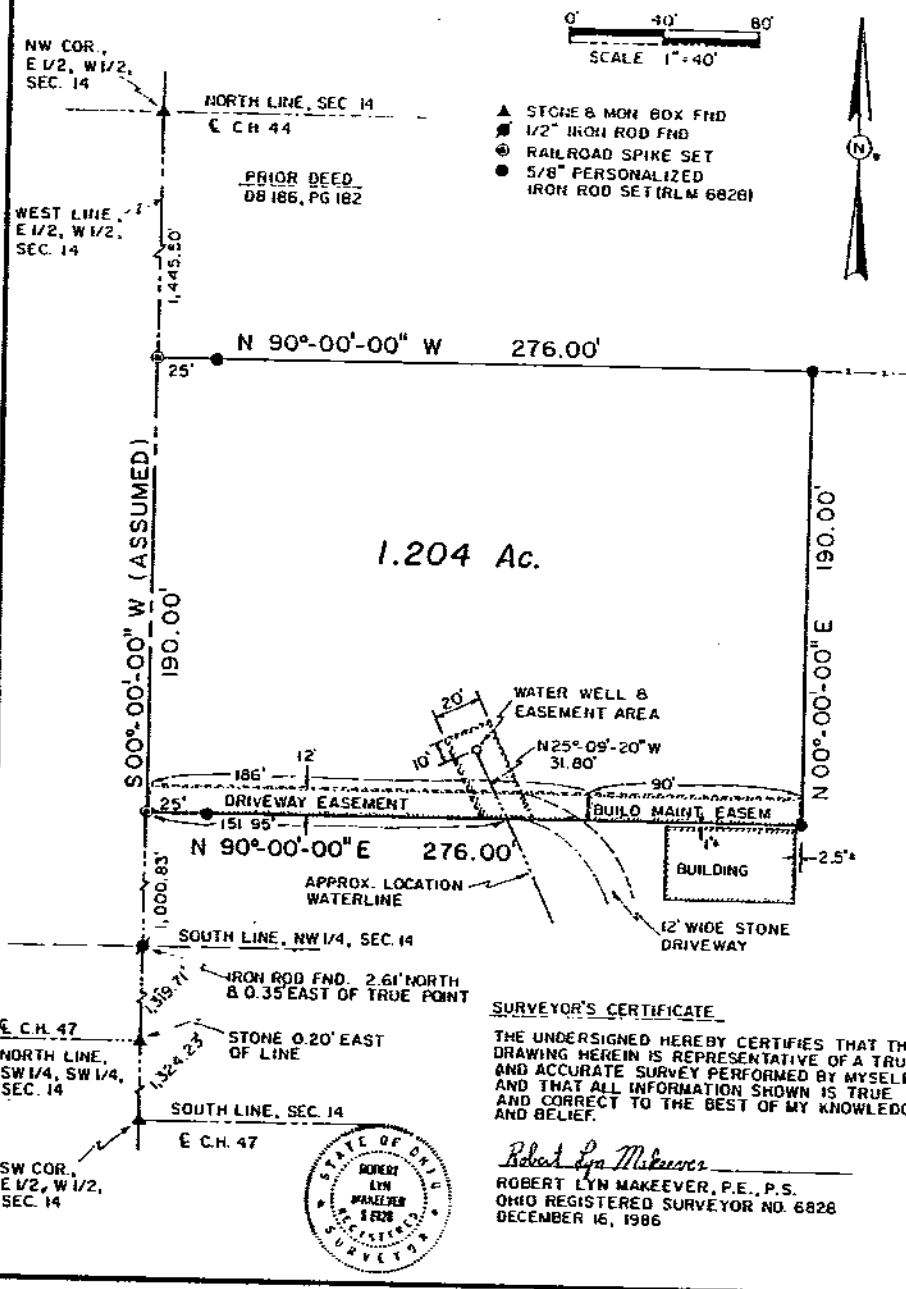

TAX MAP COPY

CRANE  
14-2-14

VOL. 6  
PG. 355

SURVEY NO. 3339  
RECORDED 12-15 1986  
IN SURVEY RECORD VOL 6 PAGE 355  
TAX MAP DEPT. WYANDOT CO.