CRANE
28 - 2 - 14
VOL. 6
PG. 246

TAX MAP COPY

PLAT OF PROPERTY SURVEY

T.&B. MARTIN & C.&N. ROSE

PART OF THE NORTHWEST QUARTER, SECTION TWENTY-EIGHT(28)
TOWNSHIP TWO SOUTH (2S), RANGE FOURTEEN EAST (14E)
CRANE TOWNSHIP, WYANDOT COUNTY, OHIO

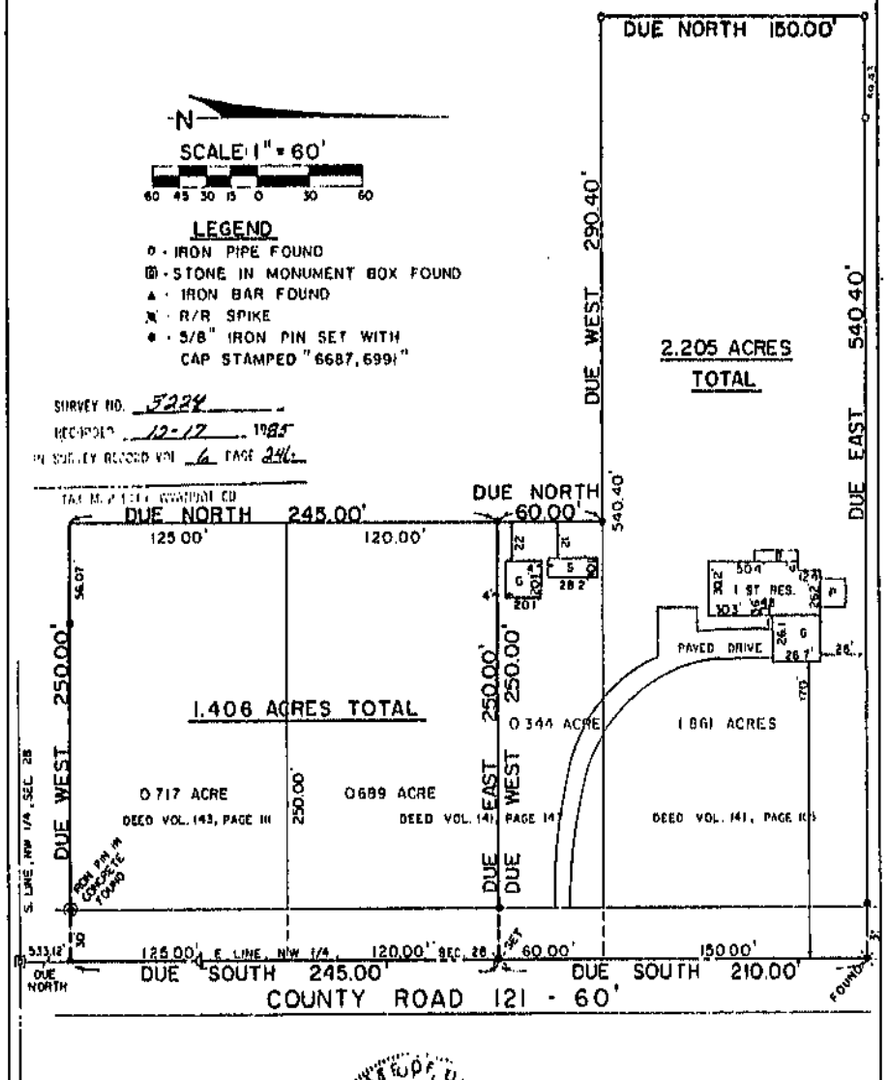

BEARINGS ARE ASSUMED

STATE OF OHIO
RAYMOND G. LENCZOWSKI
S 6687
REGISTERED
SURVEYOR

PREPARED BY
G. E. KROCKA & ASSOCIATES

RAYMOND G. LENCZOWSKI
REGISTERED OHIO SURVEYOR NO 6687
DATE: OCTOBER 9, 1985

VOL. 6 PAGE 246