

PLAT OF SURVEY

CRANE TOWNSHIP

WYANDOT COUNTY

LANDS IN CITY OF  
UPPER SANDUSKY

PART SW QUARTER, SECTION 32

SCALE: 1" = 50' TOWNSHIP 25 RANGE 14E

PERFORMED BY ORDER OF William Gillen

CRANE  
32-2-14  
VOL. 6  
PG. 226

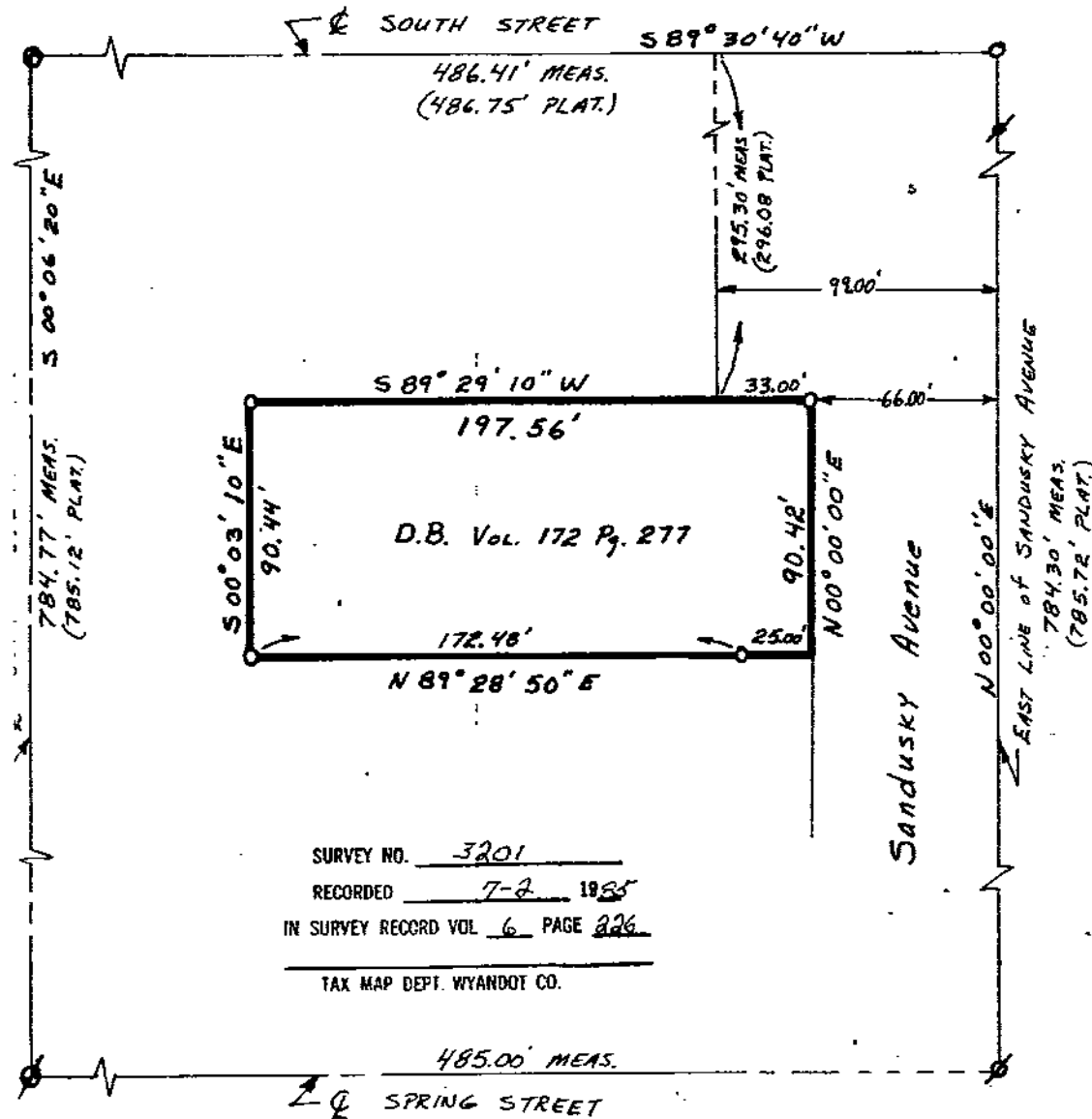

TAX MAP COPY

NOTES:

- ⊗ ~ STONE & MONUMENT BOX FND.
- ⊙ ~ IRON PIN FND.
- ⊙ ~ R.R. SPIKE FND.
- ⊙ ~ SURVEY NAIL FND.
- ⊙ ~ R.R. SPIKE SET
- ~ SURVEY NAIL SET
- ~ 5/8" DIAM. REINFORCING ROD (with personalized cap)

SCALE: 1" = 50'

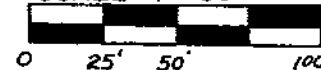

I CERTIFY THE ABOVE SURVEY TO BE CORRECT TO THE BEST OF MY KNOWLEDGE

*James A. Morris*  
 JAMES A. MORRIS  
 REG. SUR. # 6560 DATE 29 June '85