

PLAT OF SURVEY
CRANE TOWNSHIP
WYANDOT COUNTY

PART NW QUARTER, SECTION 5
TOWNSHIP 38 RANGE 148
PART OF LOTS 10 & 11 OF BRINKERHOFF'S ADD.

PERFORMED BY ORDER OF CITY OF UPPER SANDUSKY

SCALE: 1" = 8'



NOTES:
••• PK NAIL
--- IRON ROD

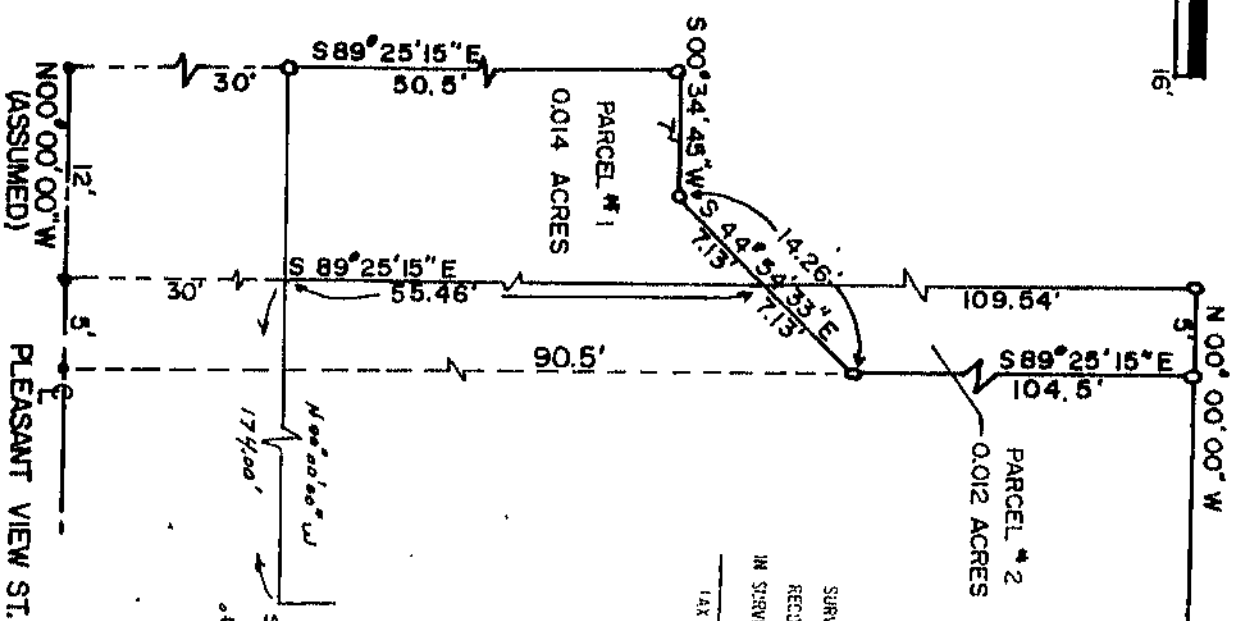

SURVEY NO. 3121
RECORDED SEPT 7 1984
IN SURVEY RECORDED VOL 6 PAGE 155
LAX MAP DEPT. WYANDOT CO.

REFERENCES

PLAT BOOK
VOL. 2 PG. 178
DEED BOOK
VOL. 181 PG. 218
SURVEY RECORD
VOL. 5 PG. 2
VOL. 5 PG. 35

5th CORNER
of Brinkerhoff's
Addition

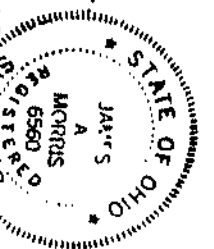

I CERTIFY THAT ABOVE
SURVEY TO BE
CORRECT TO THE BEST
OF MY KNOWLEDGE.

James A. Morris
JAMES A. MORRIS
WYANDOT COUNTY ENGINEER
REG. SUR. # 6560
DATE AUG. 28, 1984