VOL. 6 PAGE 138

PLAT OF SURVEY

BEING PART OF THE WEST HALF OF THE NE 1/4 OF SECTION 31, T-3-S, R-15-E, ANTRIM TWP., WYANDOT COUNTY, STATE OF OHIO.

SURVEY NO. 3904
RECORDED 7-13 1984
SURVEY RECORD VOL 6 PAGE 138
TAX MAP DEPT. WYANDOT CO.

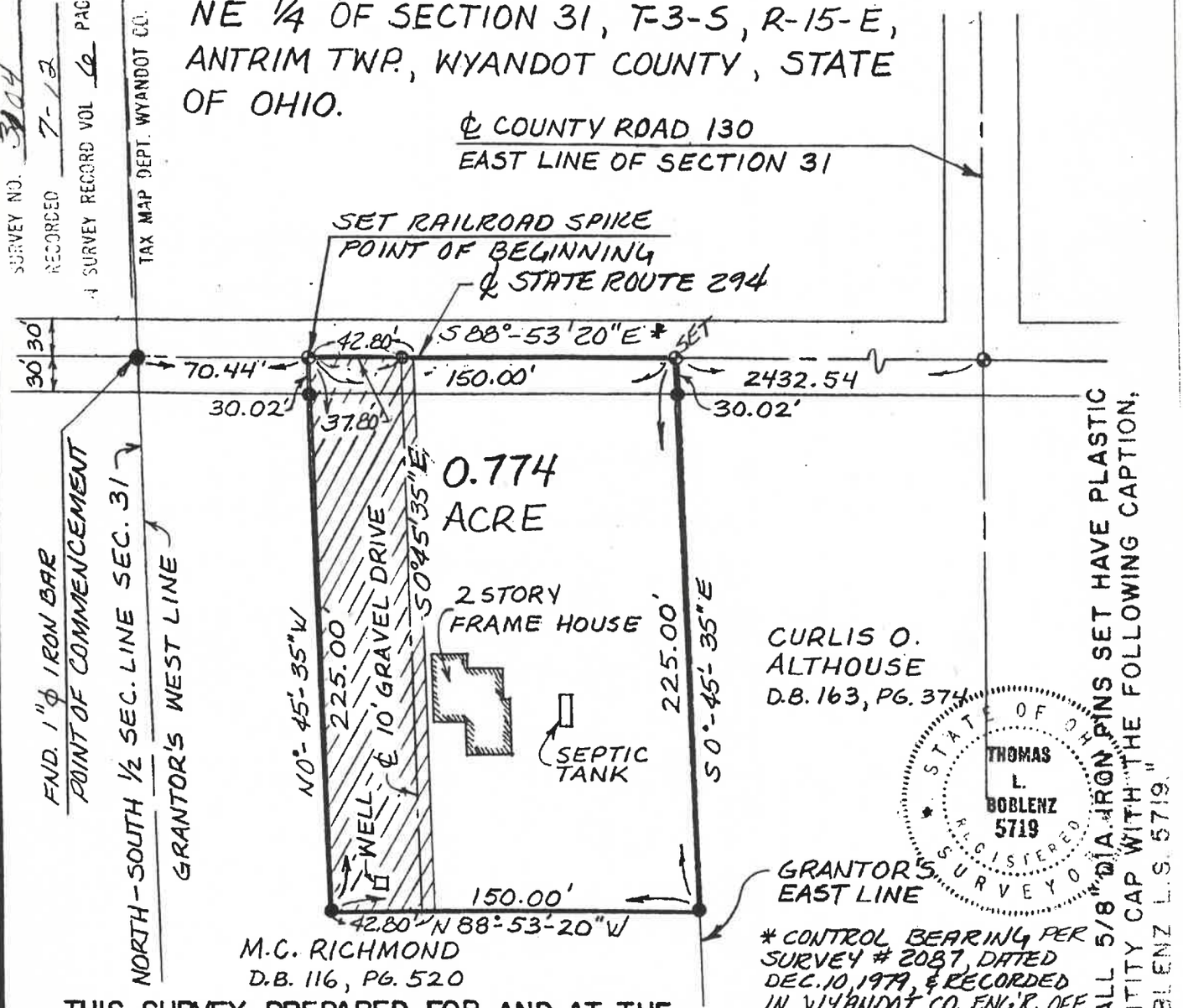

ALL 5/8" DIA. IRON PINS SET HAVE PLASTIC IDENTITY CAP WITH THE FOLLOWING CAPTION, "BOBLENZ L.S. 5719."

* CONTROL BEARING PER SURVEY # 2087, DATED DEC. 10, 1979, & RECORDED IN WYANDOT CO. ENG'R. OFF.

THIS SURVEY PREPARED FOR AND AT THE REQUEST OF TED FRERICKS

ASSUMED BEARING N

SCALE - 1" = 60'
DATE 6/5/84

LEGEND

- ● - 5/8" DIA. IRON PIN SET
- ○ - IRON PIPE
- ◉ - R.R. SPIKE FND. (U.N.)
- ⊕ - SURVEY NAIL SET

0 60 120
SCALE: 1" = 60'

CERTIFICATION

I HEREBY CERTIFY THAT THE ABOVE DRAWING REPRESENTS AN ACTUAL SURVEY OF THE PROPERTY WITH MONUMENTS MARKING THE BOUNDARY AS SHOWN.

Thomas L. Boblenz

T. L. BOBLENZ & ASSOCIATES, INC
MARION, OHIO
REGISTERED SURVEYOR 5719

REV'D. 6/15/84 KS

BY MW CHK KS JOB NO 9526