

N
↑

PLAT C. SURVEY
RICHLAND TOWNSHIP

WYANDOT COUNTY

PART NE QUARTER, SECTION 3 & NW1/4 of
SCALE: 1" = 200' TOWNSHIP 2S RANGE 12E Section 2

PERFORMED BY ORDER OF M. SHANE

RICHLAND
3-2-12
VOL. 6,
PG. 113

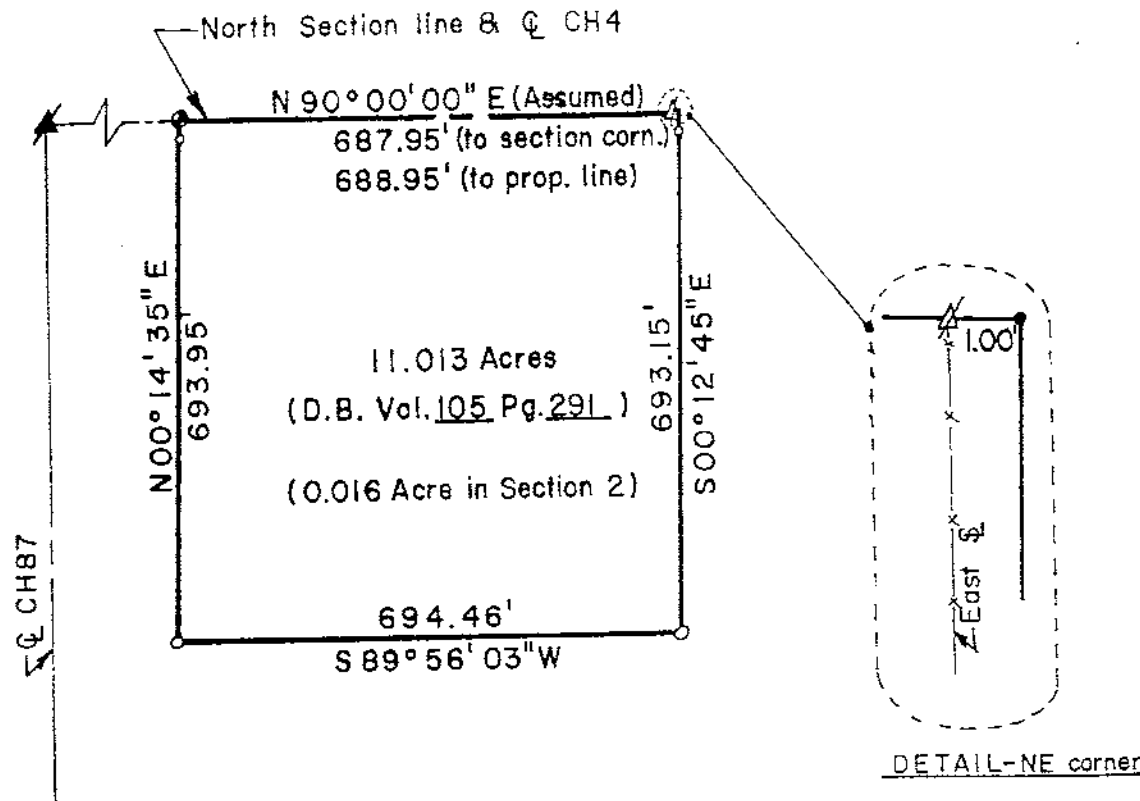

TAX MAP COPY

SURVEY NO. 3073
RECORDED 11-14 1983
IN SURVEY RECORD VOL 6 PAGE 113
TAX MAP DEPT WYANDOT CO

NOTES:

- ▲ ~ STONE & MONUMENT BOX FND.
- ⊙ ~ IRON PIN FND.
- ⊗ ~ R.R. SPIKE FND.
- ⊠ ~ SURVEY NAIL FND.
- ⊖ ~ R.R. SPIKE SET
- ~ SURVEY NAIL SET
- ~ 5/8" DIAM. REINFORCING ROD SET
(with personalized cap)
- △ ~ STONE FND.

SCALE: 1" = 200'
0 100' 200' 400'

I CERTIFY THE ABOVE SURVEY TO
BE CORRECT TO THE BEST OF MY
KNOWLEDGE:

James A. Morris

JAMES A. MORRIS
REG. SUR. # 6560 DATE 5 Nov. '83

VOL 6 PAGE 113