

ANTRIM TOWNSHIP
3-3-15

VILLAGE OF NEVADA
VOL 6, PG. 81

J.L. COOK'S &
WILLIAM WELSH'S SECOND ADDITION

PLAT OF SURVEY FOR
GEORGE ABBOTT

BEING PART OF LOT 4 OF J.L. COOK'S SECOND ADDITION AND
LOT 25 OF WILLIAM WELSH'S SECOND ADDITION TO
THE VILLAGE OF NEVADA AND SITUATED IN THE
NORTHWEST QUARTER OF SECTION 3, TOWNSHIP 3
SOUTH, RANGE 15 EAST, ANTRIM TOWNSHIP,
WYANDOT COUNTY, OHIO

0' 40' 80'
SCALE 1" = 40'



LEGEND

- STATE R/W MONUMENTS FND.
- 5/8" PERSONALIZED IRON ROD FND. (808LENZ 5719)
- 5/8" PERSONALIZED IRON ROD SET (RLM 6828)

BEARINGS

THE BEARING USED ON MORRISON STREET IS BASED ON THAT USED AND RECORDED IN PLAT BOOK 1, PAGE 55. ALL OTHER BEARINGS WERE THEN CALCULATED FROM FIELD ANGLES.

REFERENCES

D.B. 170, PG. 188
P.B. 1, PG. 55
P.B. 2, PG. 154

SURVEY NO. 3036
RECORDED 4/27 1984
IN SURVEY RECORD VOL. 6 PAGE 81

TAX MAP DEPT. WYANDOT CO.

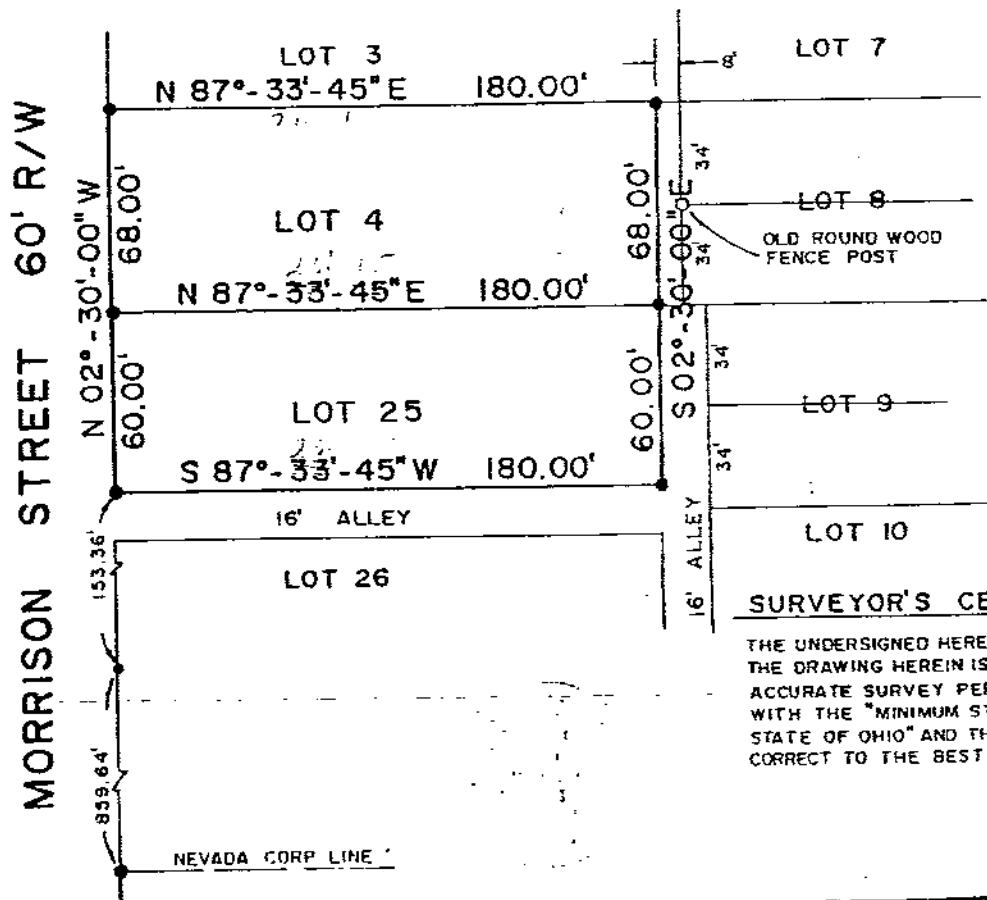

SURVEYOR'S CERTIFICATE

THE UNDERSIGNED HEREBY CERTIFIES TO GEORGE ABBOTT THAT THE DRAWING HEREIN IS REPRESENTATIVE OF A TRUE AND ACCURATE SURVEY PERFORMED BY MYSELF IN ACCORDANCE WITH THE "MINIMUM STANDARDS FOR BOUNDARY SURVEYS IN THE STATE OF OHIO" AND THAT ALL INFORMATION SHOWN IS TRUE AND CORRECT TO THE BEST OF MY KNOWLEDGE AND BELIEF.

Robert Lyn Makeever
ROBERT LYN MAKEEVER, P.E., P.S.
REGISTERED SURVEYOR NO. 6828
DATE: APRIL 23, 1983