

# PLAT OF SURVEY

SALEM TOWNSHIP

WYANDOT COUNTY

PART SE 1/4 QUARTER, SECTION 28  
SCALE: 1"=100' TOWNSHIP 25 RANGE 13E

PERFORMED BY ORDER OF CURTIS L. KARG

SALEM  
28-2-13  
VOL. 8  
Pg. 67

TAX MAP COPY

EF. DEED BOOK  
VOL. 142 PG. 43

SURVEY NO. 3020

RECORDED 3/11/83

DEED BOOK 6 PG. 67

TAX MAP COPY

MONUMENT FOUND  
REFERENCE SURVEY RECORD  
VOL. 4, PG. 477

REFERENCE BEARING ALONG E U.S. 30 BASED ON  
STATE R/W PLANS. ALL OTHER BEARINGS WERE  
CALCULATED FROM MEASURED FIELD ANGLES.

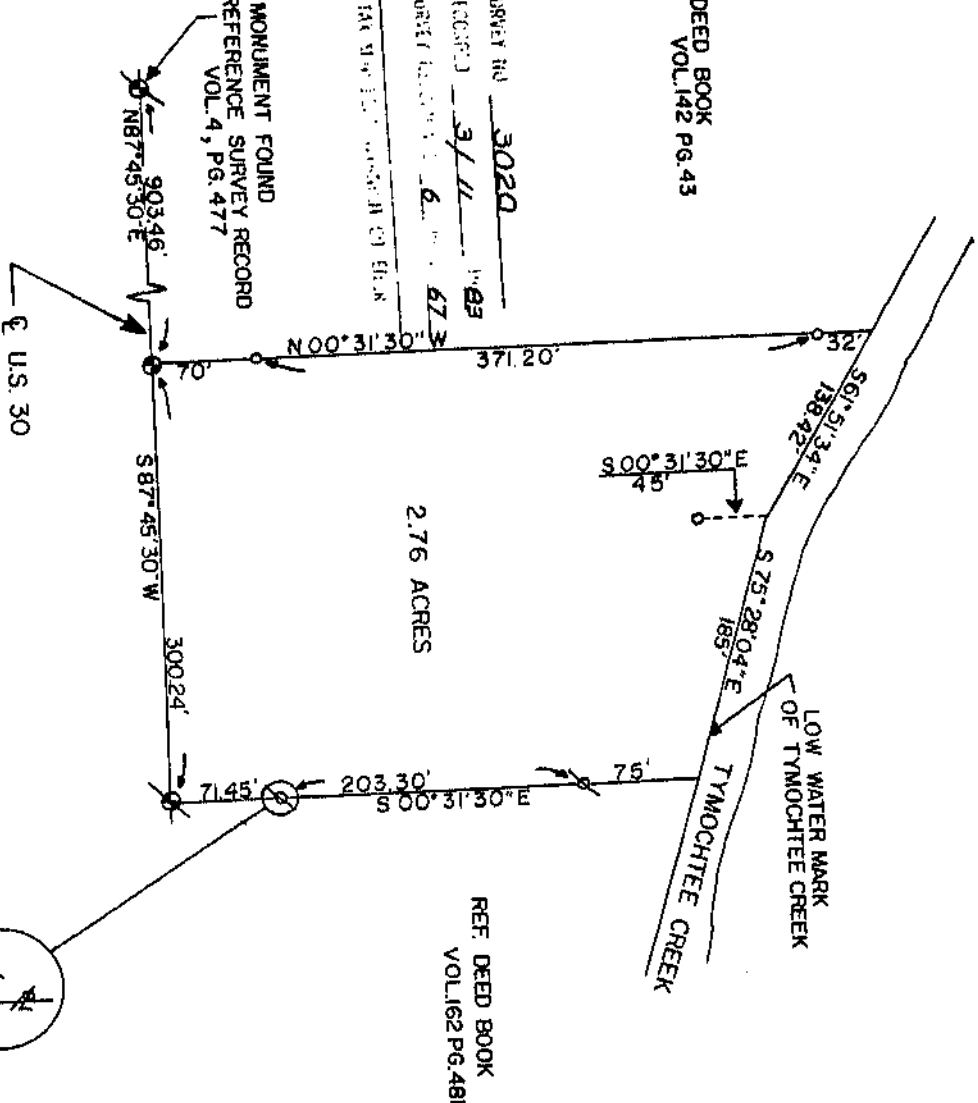

## NOTES:

- ~ STONE & MONUMENT BOX FND.
- ~ IRON PIN FND. (1" IRON PIPE)
- ~ R.R. SPIKE FND.
- ~ SURVEY NAIL FND.
- ~ R.R. SPIKE SET
- ~ SURVEY NAIL SET
- ~ 5/8" DIAM. REINFORCING ROD SET (with personalized cap)

SCALE: 1"=100'  
0 50' 100' 200'

I CERTIFY THE ABOVE SURVEY TO  
BE CORRECT TO THE BEST OF MY  
KNOWLEDGE

*James A. Morris*

JAMES A. MORRIS  
REG. SUR. # 6560 DATE 8/11/83

VOL. 6 PAGE 67