

PLAT OF SURVEY  
FOR

THE BEARING OF BECKET LANE WAS ASSUMED TO BE N 90°-00'-00"E. ALL OTHER BEARINGS WERE THEN CALCULATED FROM FIELD ANGLES.

## REFERENCE

- RAILROAD SPIKE SET
- ★ STONE AND MONUMENT BOX FOUND
- ▲ 3/4" IRON ROD AND MONUMENT BOX FOUND
- 5/8" IRON ROD WITH PERSONALIZED CAP SET

D.B. 128, PG. 609  
S.R. 3, PG. 320  
ROAD RECORDS  
VOL. 3, PG. 179

CORPORATION LINE

N.E. COR.,  
W 1/2, SW 1/4,  
SEC. 27

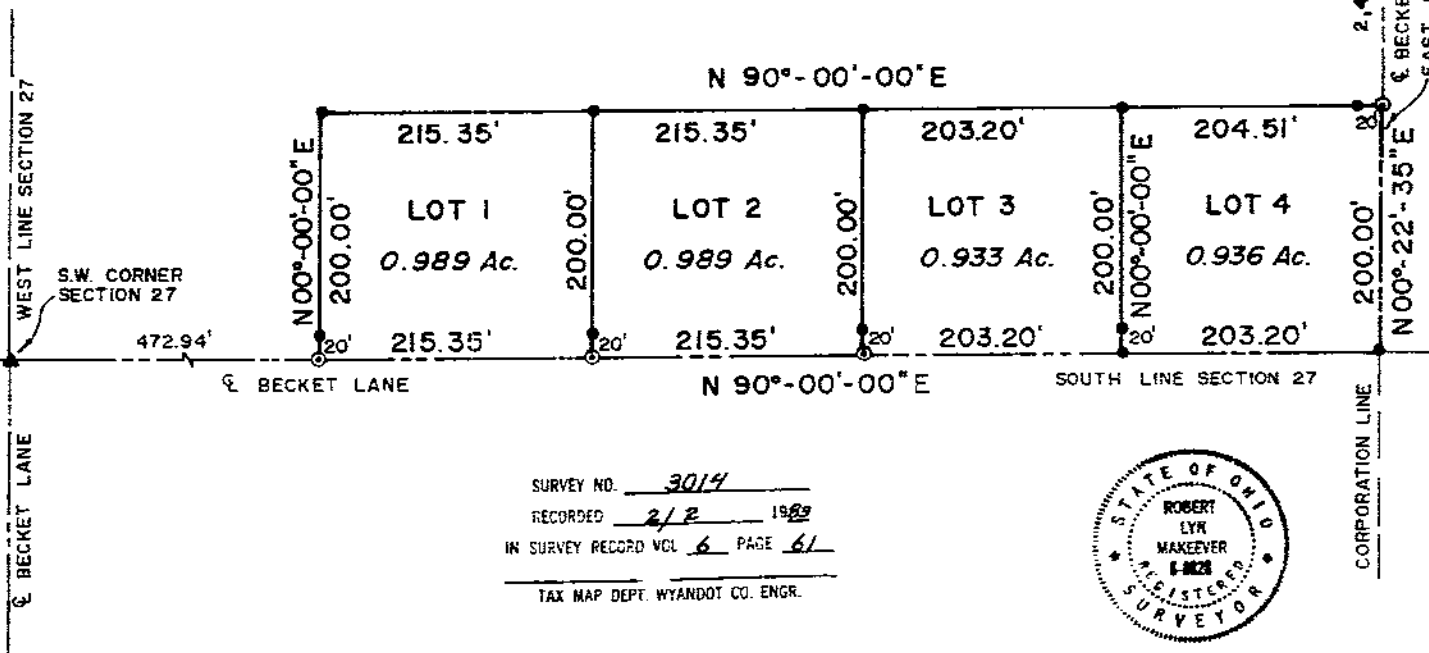
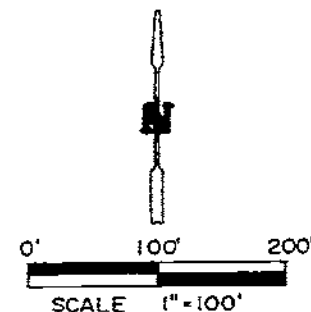

*Robert Lyn Makeever*  
ROBERT LYN MAKEEVER  
REGISTERED SURVEYOR  
NUMBER 6828  
JANUARY 31, 1983