

392

SURVEY NO. 2218

PLAT OF SURVEY FOR THE VILLAGE OF WHARTON

SURVEYED BY JAMES A. MORRIS  
OHIO REGISTERED SURVEYOR  
NO. 6560 JULY 21, 1981

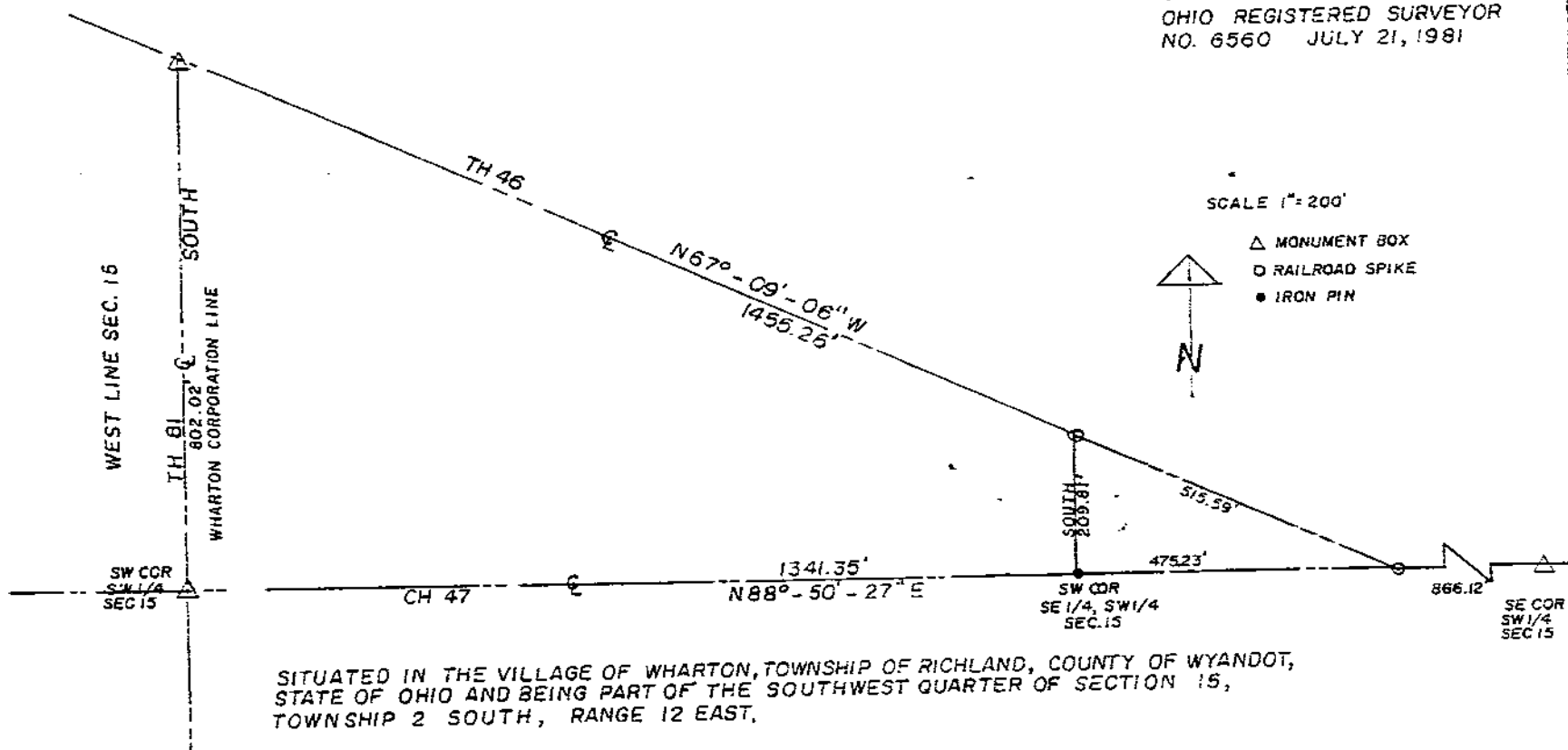

NOTE:

BEARING OF TH. 81 WAS ASSUMED TO BE NORTH.  
ALL OTHER BEARINGS WERE CALCULATED FROM  
FIELD ANGLES.

SURVEY NO 2220 ✓

FOR CLIFFORD FREY ESTATE

SCALE 1"=100'

