

PLAT OF PROPERTY & LOCATION SURVEY
 MAX L. & LOUISE WALTERS
 TO
 LEONARD B. & ANGELA D. CRABTREE
 LOT NO. 2, 3, 4, 5, 6, 7, 8, 9, OF THE
 JOSEPH BROOKS ADDITION TO THE TOWN OF WYANDOT-
 COUNTY OF WYANDOT, OHIO

SCALE 1" = 60 FT.

I HEREBY CERTIFY THAT I HAVE MADE
 A SURVEY OF THIS PROPERTY AND HAVE
 PLACED IRON PIPE AS INDICATED.

Fred E. Krocka (sig. traced)
 FRED E. KROCKA

OHIO REGISTERED SURVEYOR NO. 3702

DATED AUGUST 24, 1968

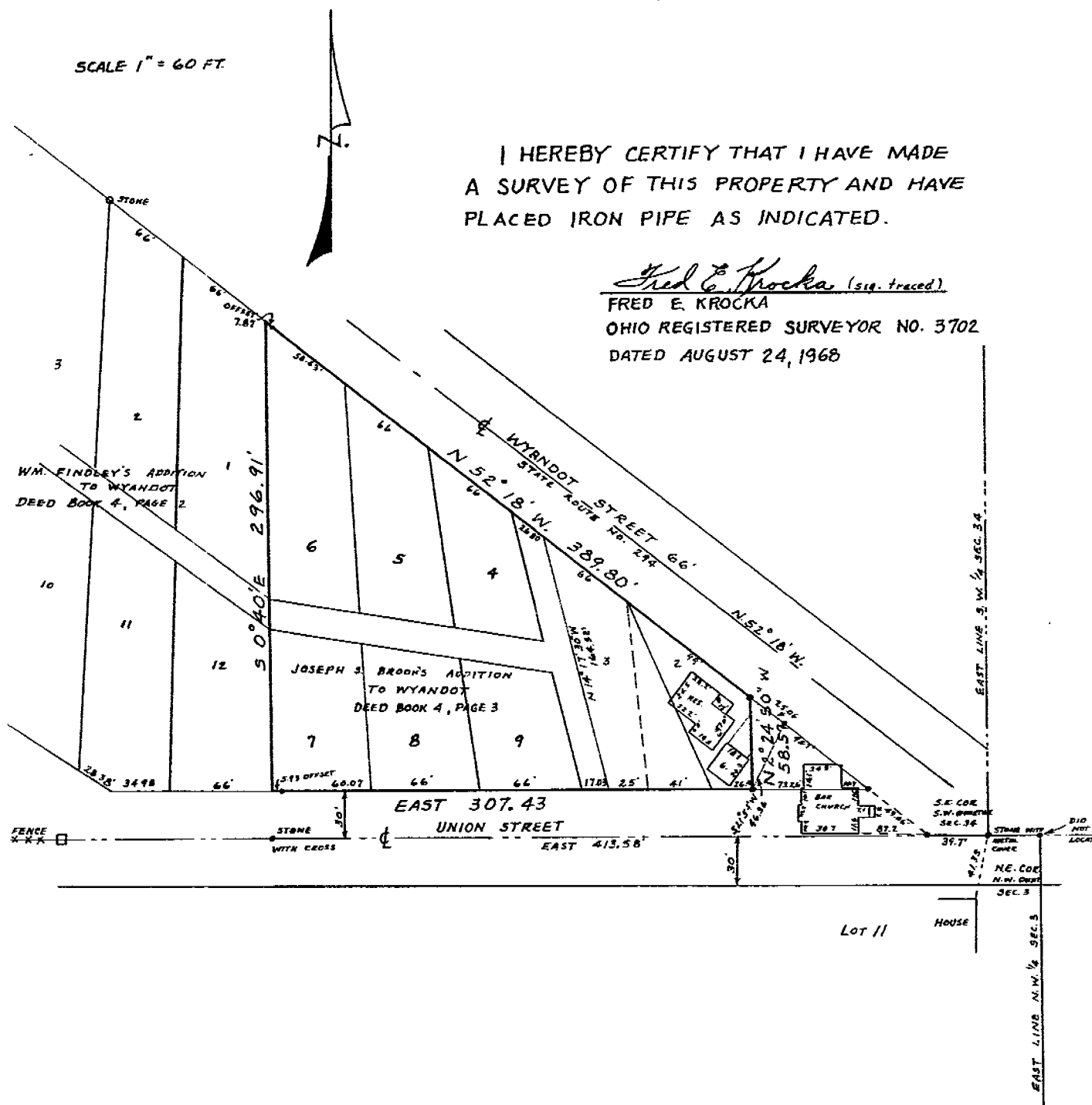

TAX MAP COPY

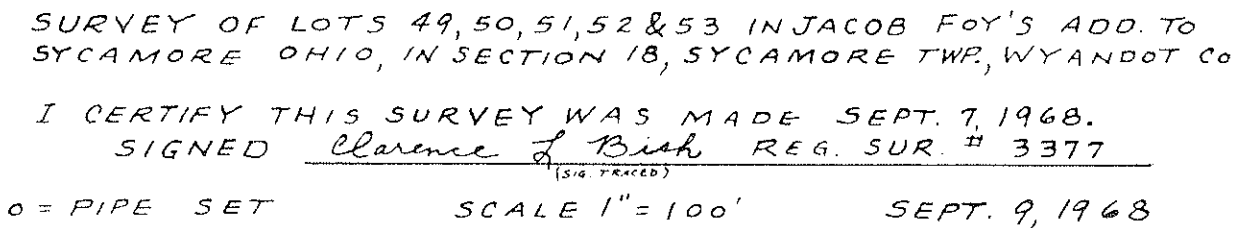
[illegible]

I CERTIFY THIS SURVEY WAS MADE SEPT. 7, 1968.
SIGNED Clarence L. Bish REG. SUR. # 3377
(Sig. Placed)
O = PIPE SET SCALE 1" = 100' SEPT. 9, 1968