

TAX MAP COPY

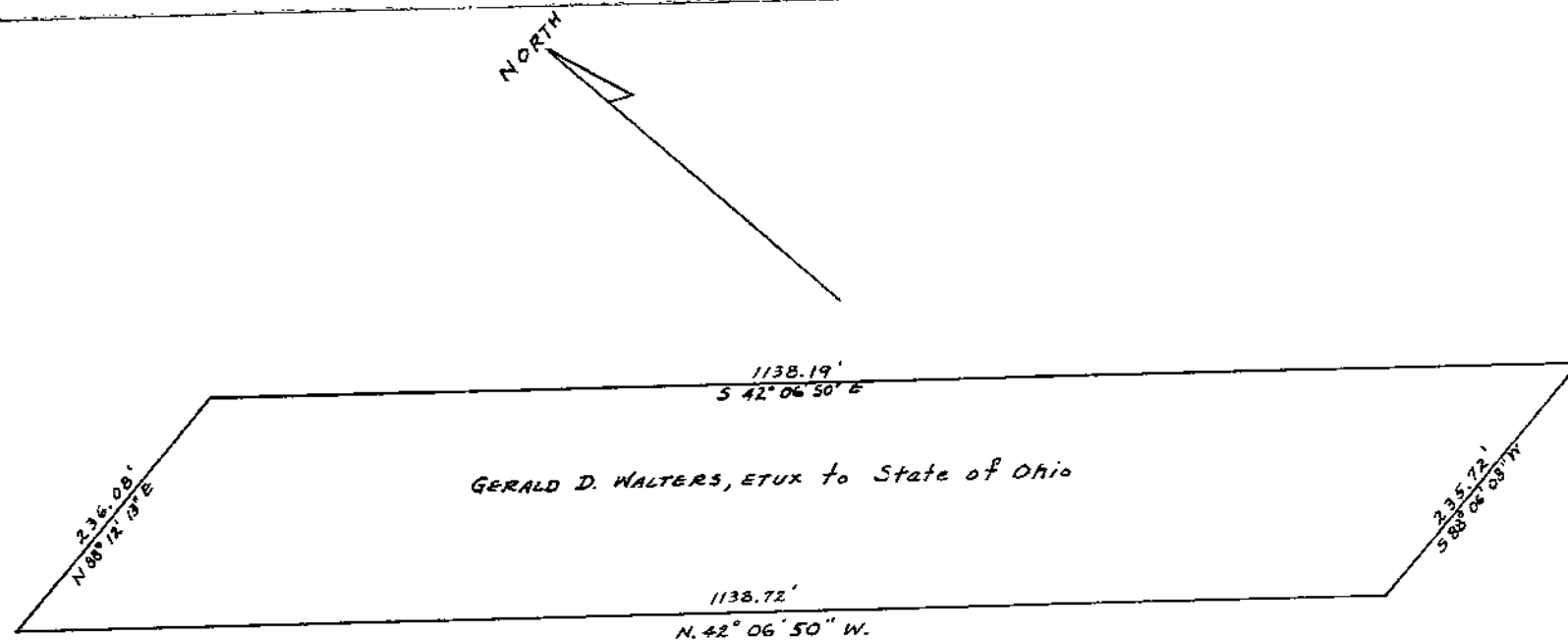

Commencing at the south  $\frac{1}{4}$  post of section 8, T4S, R15E Antrim Township, Wyandot County, Ohio, and extending from thence S 89° 08' 20" W on and along the south section line of said Section 8 a distance of 656.61 feet to a point which is 60.55 feet east of the intersection of the center line of U.S. Route 23 as now located with the south section line of said section 8; thence turning right with an angle of 54° 56' 57" from last said line and extending a distance of 334.81 feet; thence turning right with an angle of 0° 40' 33" and proceeding north westerly a distance of 107.74 feet; thence turning left with an angle of 6° 12' 05" and proceeding a distance of 287.46'; thence turning left with an angle of 0° 40' 35" and proceeding a distance of 188.78 feet to a point which said point is N 88° 06' 08" E a distance of 27.51 feet from the owners south west property corner as now located and said point shall be called the place of beginning; extending from thence N 42° 06' 50" W a distance of 1138.72'; thence N 88° 12' 13" E a distance of 236.08 feet; thence S 42° 06' 50" E a distance of 1138.19 feet; thence S 88° 06' 08" W a distance of 235.72 feet to the place of beginning and containing 3.946 acres exclusive of the present road which occupies 0.758 acres more or less.

Said survey was made for the State of Ohio Dept. of Highways by Barrett Cargo, Withers and Associates Ltd. in 1965.

SURVEY 1001