

R. H. HEIGHT LAND SURVEY

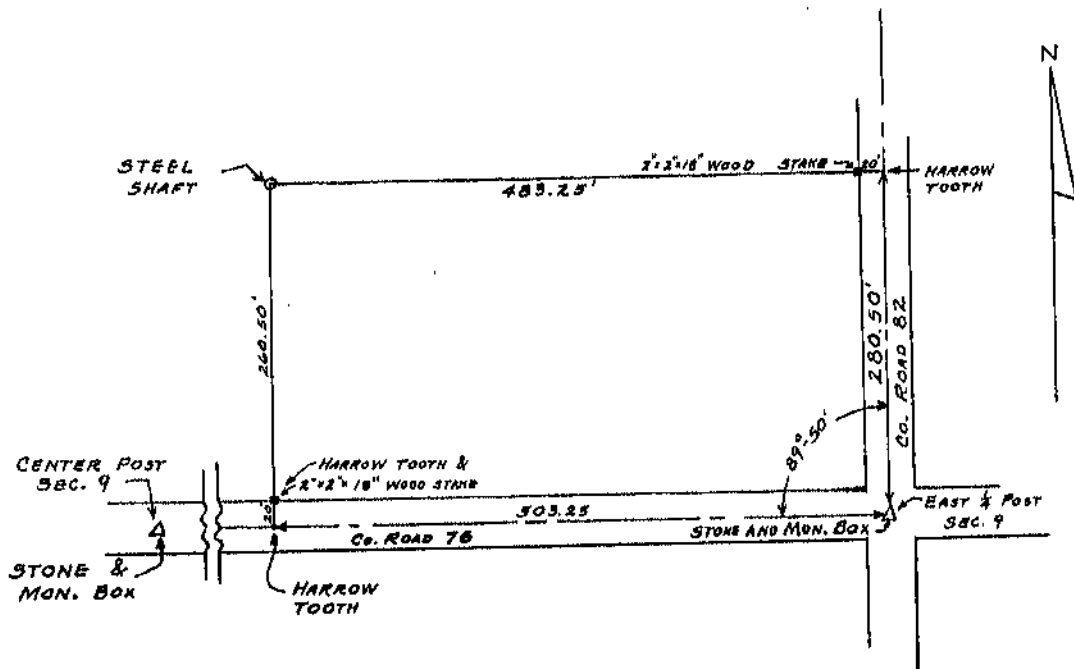

DESCRIPTION

Plat sketch of a parcel of real estate located in Jackson Township, Section 9, Township 4 South of Range 12 East, Wyandot County, Ohio, and more particularly described as follows: Beginning at the east quarter post of said section, running thence north on the east line of said section a distance of 280.50 feet, thence west parallel to the east and west center line of said section a distance of 503.25 feet, thence south parallel to the east line of said section a distance of 280.50 feet, thence east on the east and west center line of said section a distance of 503.25 feet to the point of beginning and containing 3.24 acres of ground more or less subject to all legal highways.

Surveyed on Saturday, September 21, 1963.
 Certified true and correct according to my
 most recent knowledge.

Raymond H. Heller (signed)

Ohio Reg. Surveyor 1159

TAX MAP COPY