CRANE
29 - 2 - 14

VOL. 4
PG. 159

TAX MAP COPY

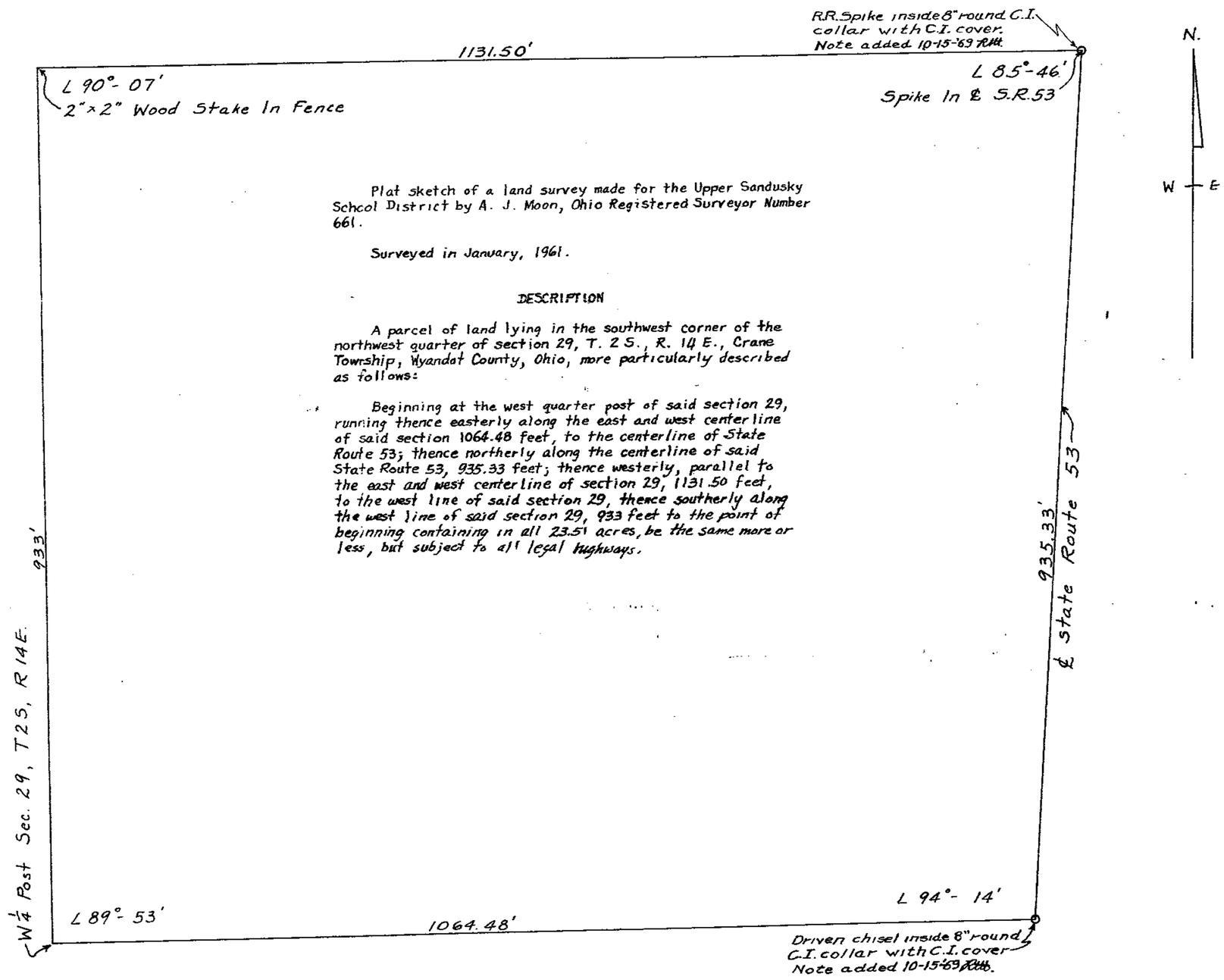

Plat sketch of a land survey made for the Upper Sandusky School District by A. J. Moon, Ohio Registered Surveyor Number 661.

Surveyed in January, 1961.

DESCRIPTION

A parcel of land lying in the southwest corner of the northwest quarter of section 29, T. 2 S., R. 14 E., Crane Township, Wyandot County, Ohio, more particularly described as follows:

Beginning at the west quarter post of said section 29, running thence easterly along the east and west centerline of said section 1064.48 feet, to the centerline of State Route 53; thence northerly along the centerline of said State Route 53, 935.33 feet; thence westerly, parallel to the east and west centerline of section 29, 1131.50 feet, to the west line of said section 29, thence southerly along the west line of said section 29, 933 feet to the point of beginning containing in all 23.51 acres, be the same more or less, but subject to all legal highways.

SURVEY No 927.

159