

No 537

Survey of the East part
of the West half of the
North west quarter of Section
Twenty (20) township One
South Range Fifteen 15 East
Sycamore township
Myandot County, Ohio.

Surveyed for Cyrus Griffith
et. al. A. Schraubeger,
Surveyor.

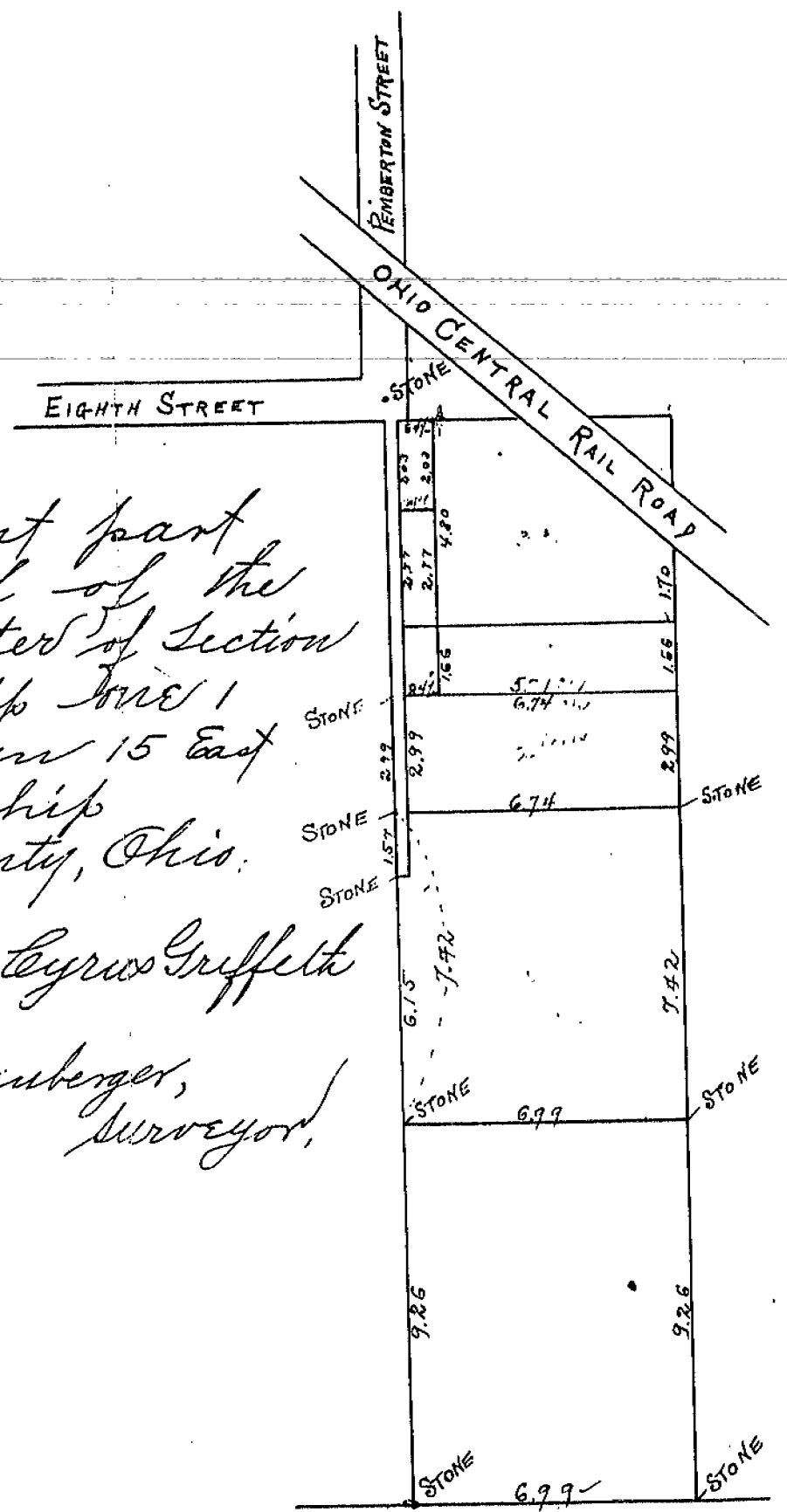

TAX MAP COPY

No 538.

Survey of the North East quarter
of Section 30 Tp 2 South Range 14 East

Crane township N.E.W.

Surveyed for D.G.O. Maskey
by H.F. Schoenberger

