

Microfilmed
March
1982

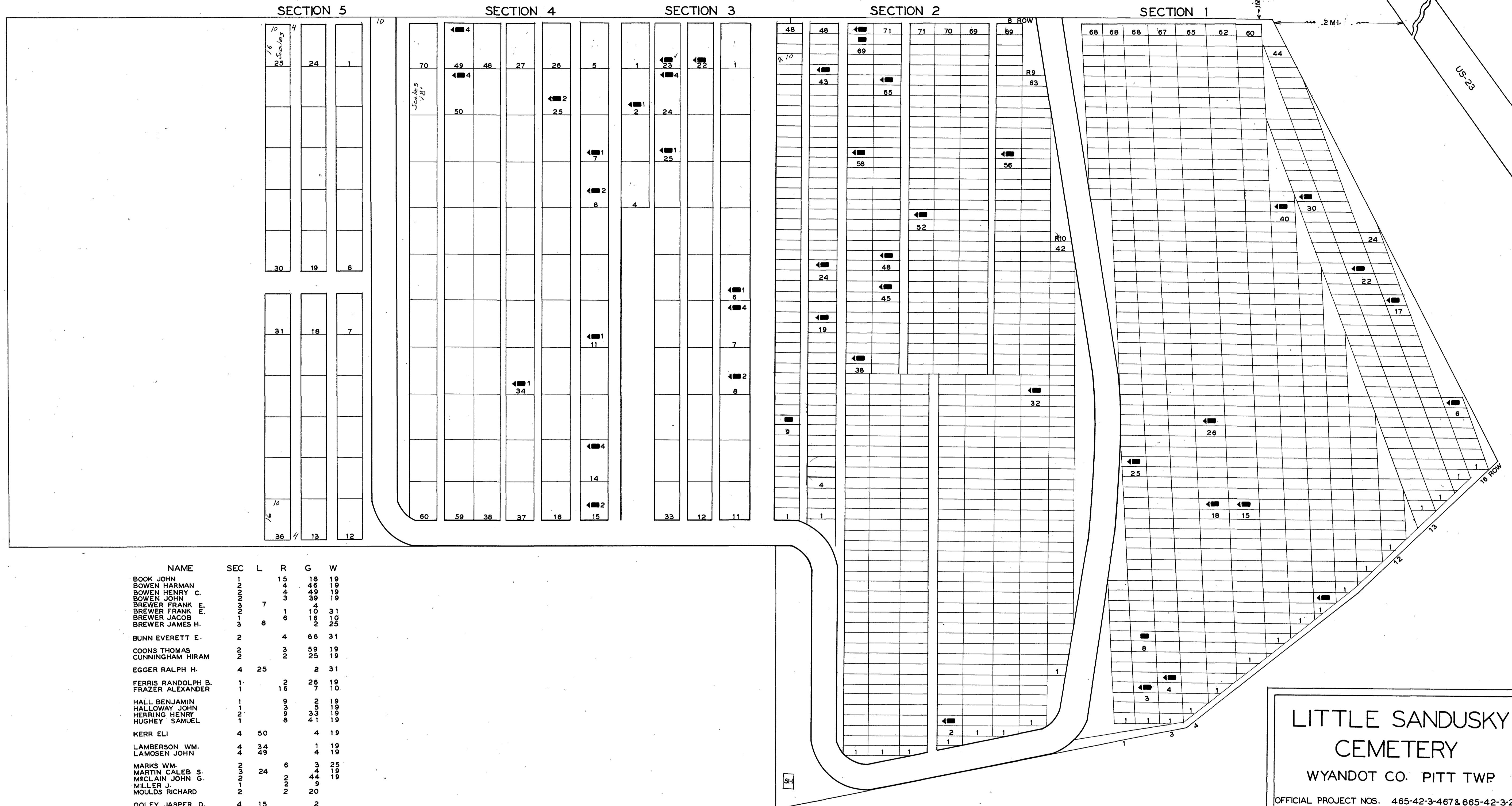

NAME	SEC	L	R	G	W
BOOK JOHN	1	15	18	19	
BOWEN HARMAN	2	4	4	19	
BOWEN HENRY C.	2	4	4	19	
BOWEN JOHN	2	3	3	19	
BREWER FRANK E.	7	1	4		
BREWER FRANK E.	2	1	10	31	
BREWER JACOB	3	6	16	2	25
BREWER JAMES H.	3	8	16	2	25
BUNN EVERETT E.	2	4	66	31	
COONS THOMAS	2	3	59	19	
CUNNINGHAM HIRAM	2	2	25	19	
EGGER RALPH H.	4	25	2	31	
FERRIS RANDOLPH B.	1	2	26	19	
FRAZER ALEXANDER	1	16	7	10	
HALL BENJAMIN	1	9	2	19	
HALLOWAY JOHN	1	3	5	19	
HERRING HENRY	2	3	3	19	
HUGHEY SAMUEL	1	6	4	19	
KERR ELI	4	50	4	19	
LAMBERSON WM.	4	34	1	19	
LAMOMEN JOHN	4	49	4	19	
MARKS WM.	2	6	3	25	
MARTIN CALEB S.	2	24	4	19	
MCCLAIN JOHN G.	2	2	4	19	
MILLER J.	2	2	9		
MOULDS RICHARD	2	2	20		
OOLEY JASPER D.	4	15	2		
PISEL EDWARD	4	7	1	19	
RASEY JOHN	1	5	27	19	
REED DAVID H.	1	13	31	19	
RICHMOND HOSMER	2	13	7	19	
RICHMOND JOSEPH C.	4	11	1	19	
SEEBACK CLARENCE F.	4	14	4	25	
SHORB JOHN H.	3	23	1	25	
STALTER JEROME	1	14	23	19	
STEVENS BENEDICK	1	1	4	19	
STOUFER SHARLOCK	3	6	57	19	
SWIHART JERAMIAH	3	22	1	19	
UNKNOWN	1	5	19	19	
UNKNOWN	2	3	70		
WATERHOUSE ISREAL	4	2	1	19	
WILLIAMS DANIEL	3	25	1	19	
WILT CHAS.	4	6	2	19	
WOESSNER JOHN	2	6	1	19	
WORLEY JACOB G.	2	5	53	19	

LEGEND
SEC=SECTION L=LOT R=ROW
G=GRAVE W=WAR
X=POSITION UNKNOWN

LITTLE SANDUSKY
CEMETERY
WYANDOT CO. PITT TWP
OFFICIAL PROJECT NOS. 465-42-3-467 & 665-42-3-232

LEGEND
① REVOLUTIONARY WAR
② WAR OF 1812
③ MEXICAN WAR
④ CIVIL WAR
⑤ SPANISH-AM. WAR
⑥ WORLD WAR

SCALE 1"=20' 2.64 ACRES

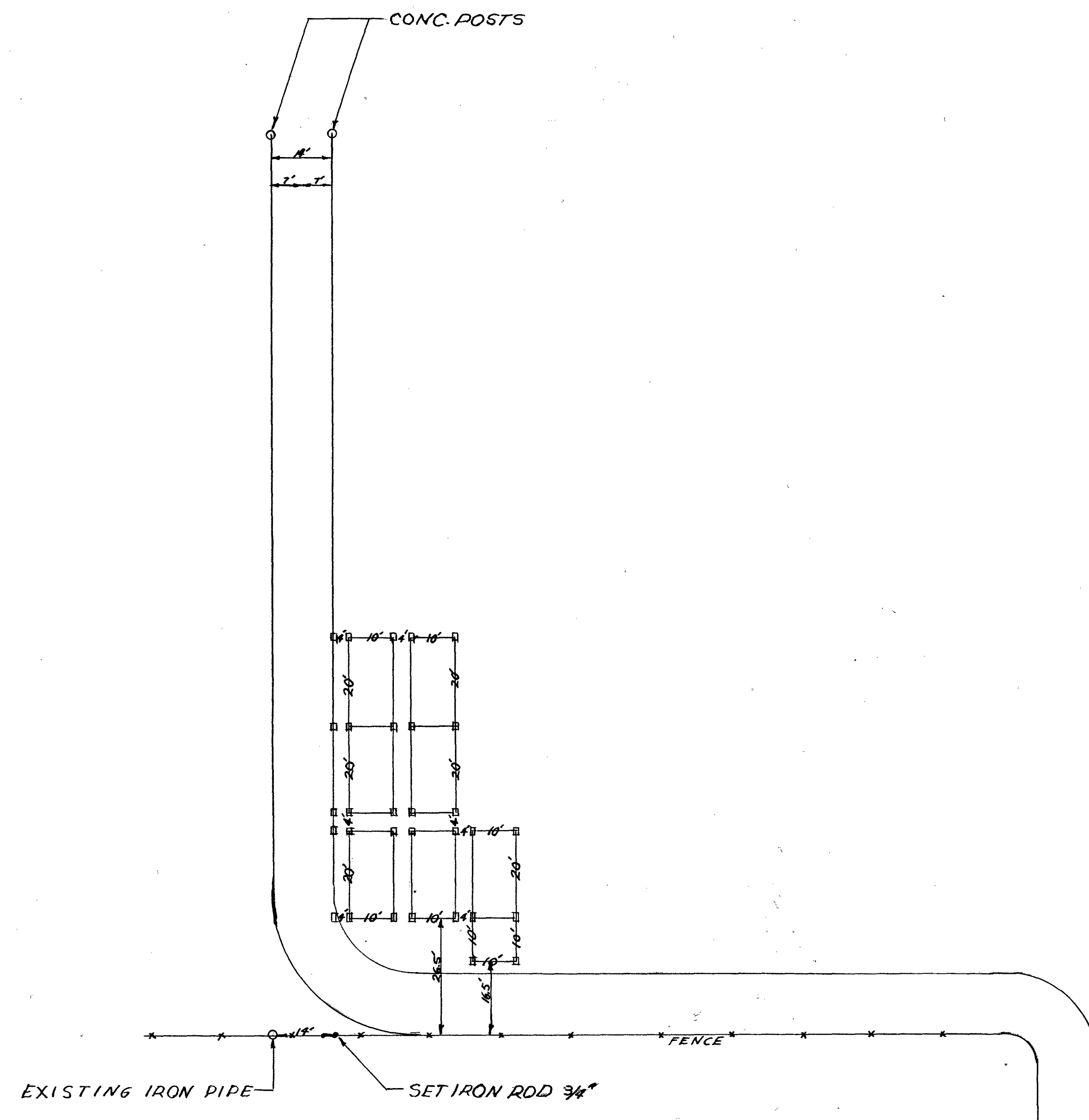

LITTLE SANDUSKY
CEMETERY
WYANDOT CO. PITT TWP.
ADDITIONAL LOT
LAYOUT
MAY 4, 1967

Microfilmed
March
1982

SCALE 1"=20'

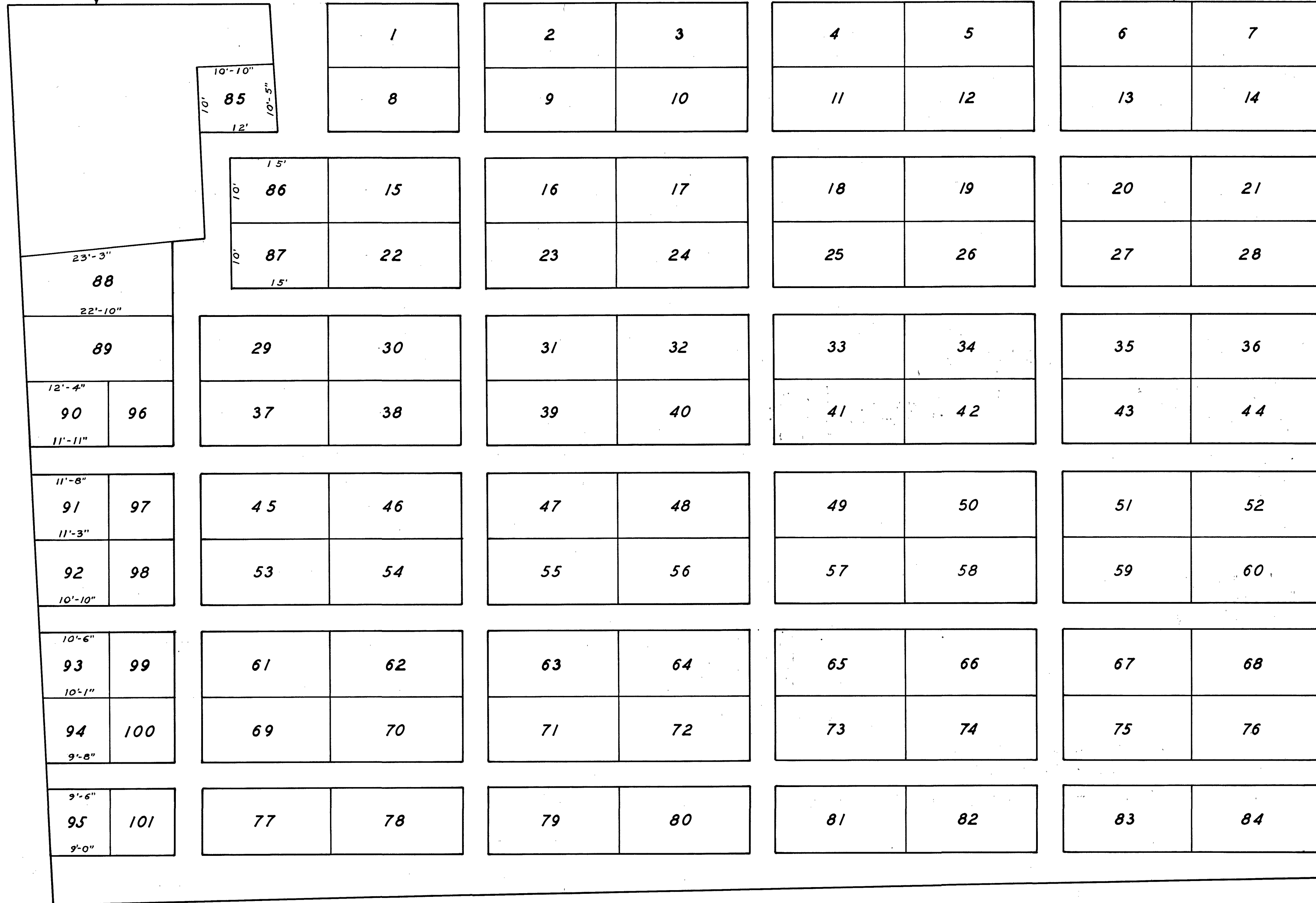
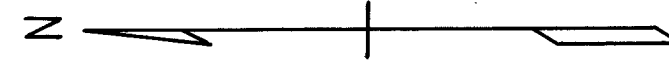

LOTS 1 TO 84 INCLUSIVE ARE 10' X 20' FULL LOTS.
 LOTS 85 TO 95 DIMENSIONS AS SHOWN.
 LOTS 96 TO 101 HALF LOTS 10' X 10'.
 ALL PATHS 4' WIDE.

LITTLE SANDUSKY CEMETERY
 SECTION "A"

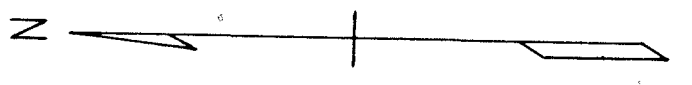

3/4" Iron Pin 30" set to East of Stake

1254
Black
found

3/4" x 30"
Iron Pin

File 59-15

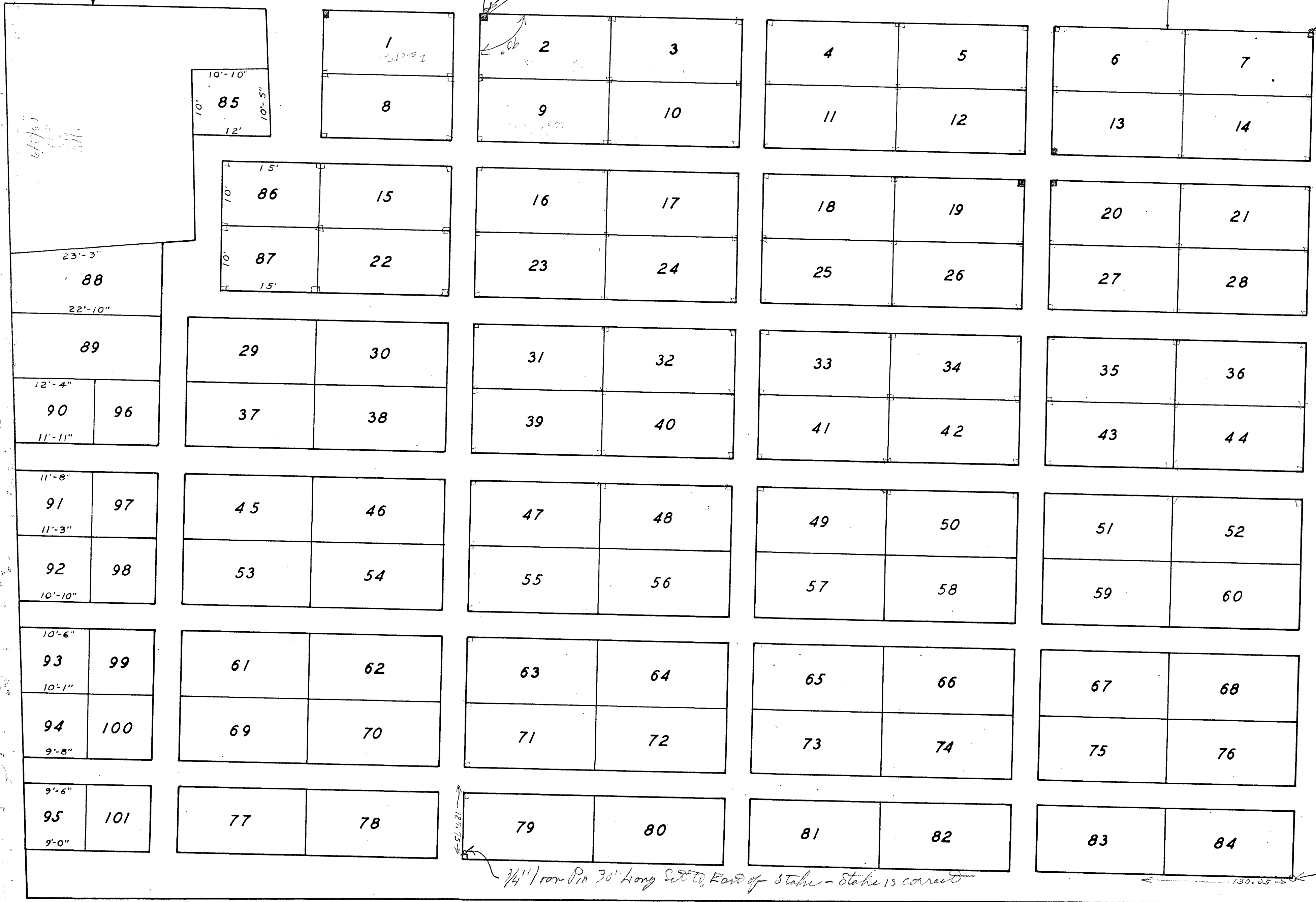

LOTS 1 TO 8:
10' X 20' FULL

LOTS 85 TO 9
AS SHOWN.

LOTS 96 TO 10
10' X 10'

ALL PATHS

LITTLE
CEM
SECT

3/4" Iron Pin 30" Long Set to East of Stake - Stake is correct

3/4" Iron Pin
30" Long

59-15
Little Sandusky Cemetery

LITTLE SANDUSKY CEMETERY

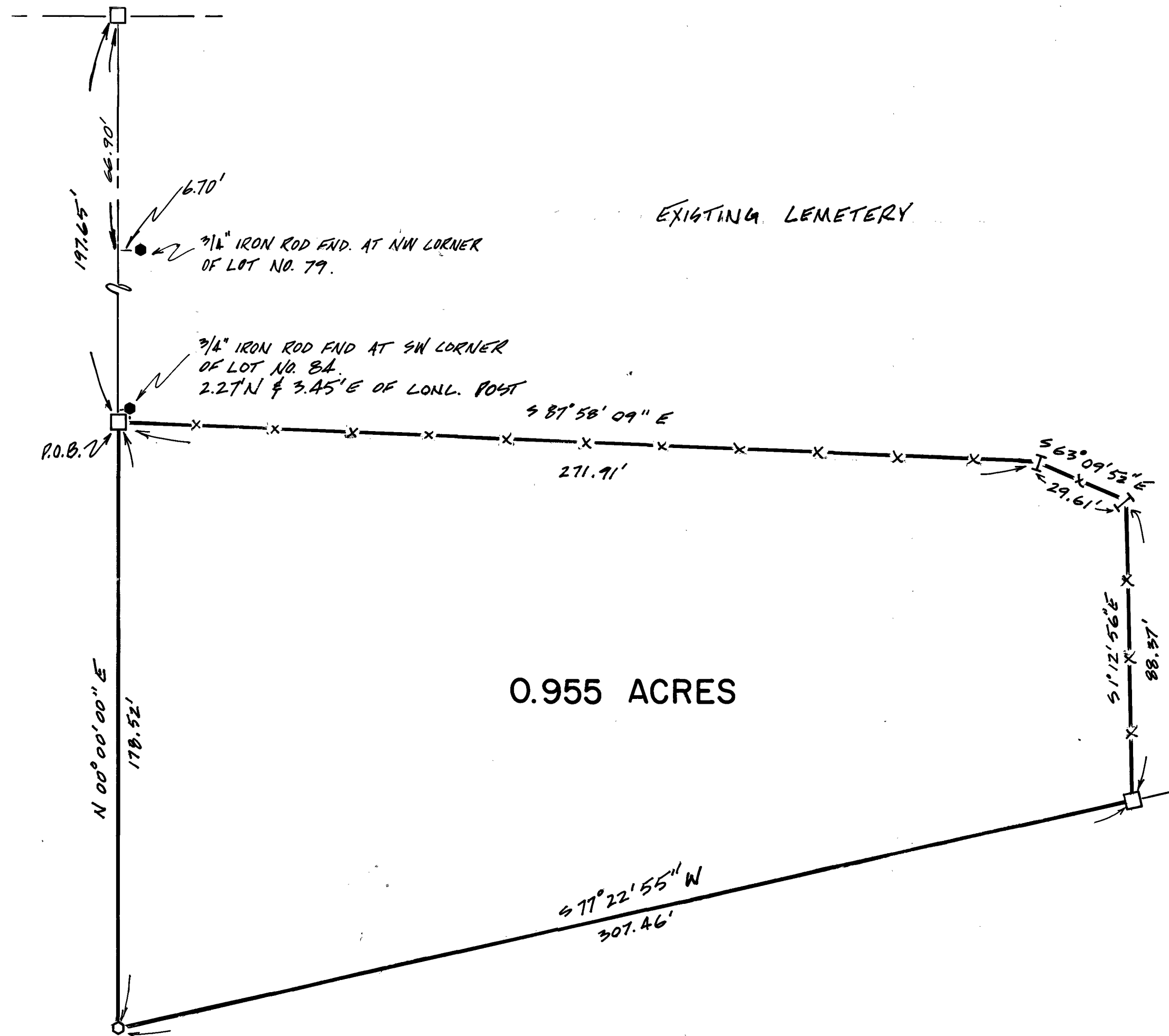

EXISTING CEMETERY

0.955 ACRES

CHARLES RUSH FOWLER
26 1795 0000

LEGEND

- O - IRON ROD SET
- - IRON ROD FND.
- - CONCRETE POST FND.
- I - STEEL POST FND.

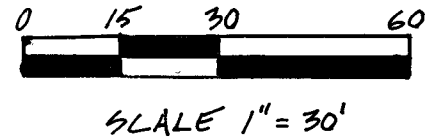

SURVEY NO. 3448
 RECORDED 12-23 1987
 IN SURVEY RECORD VOL 7 PAGE 61
 TAX MAP DEPT. WYANDOT CO.

ASSUMED

NOTE:
 DEEDS FOR EXISTING CEMETERY WERE NOT LOCATED. EXISTING FENCE LINES WERE USED AS BOUNDARY LINES IN THIS SURVEY FOR QUIT CLAIM PURPOSES.

I HEREBY DECLARE THAT THE ABOVE PARCEL WAS SURVEYED DURING DECEMBER 1987. PROPERTY LINES SHOWN ARE ESTABLISHED FROM EXISTING FIELD EVIDENCE. BEARINGS ARE ASSUMED FOR ANGULAR MEASUREMENT ONLY. ALL INFORMATION SHOWN IS TRUE AND CORRECT TO THE BEST OF MY KNOWLEDGE AND BELIEF.

James A. Morris
 JAMES A. MORRIS, P.S. NO. 6560

PREPARED BY THE WYANDOT COUNTY ENGINEERING OFFICE 12/22/87

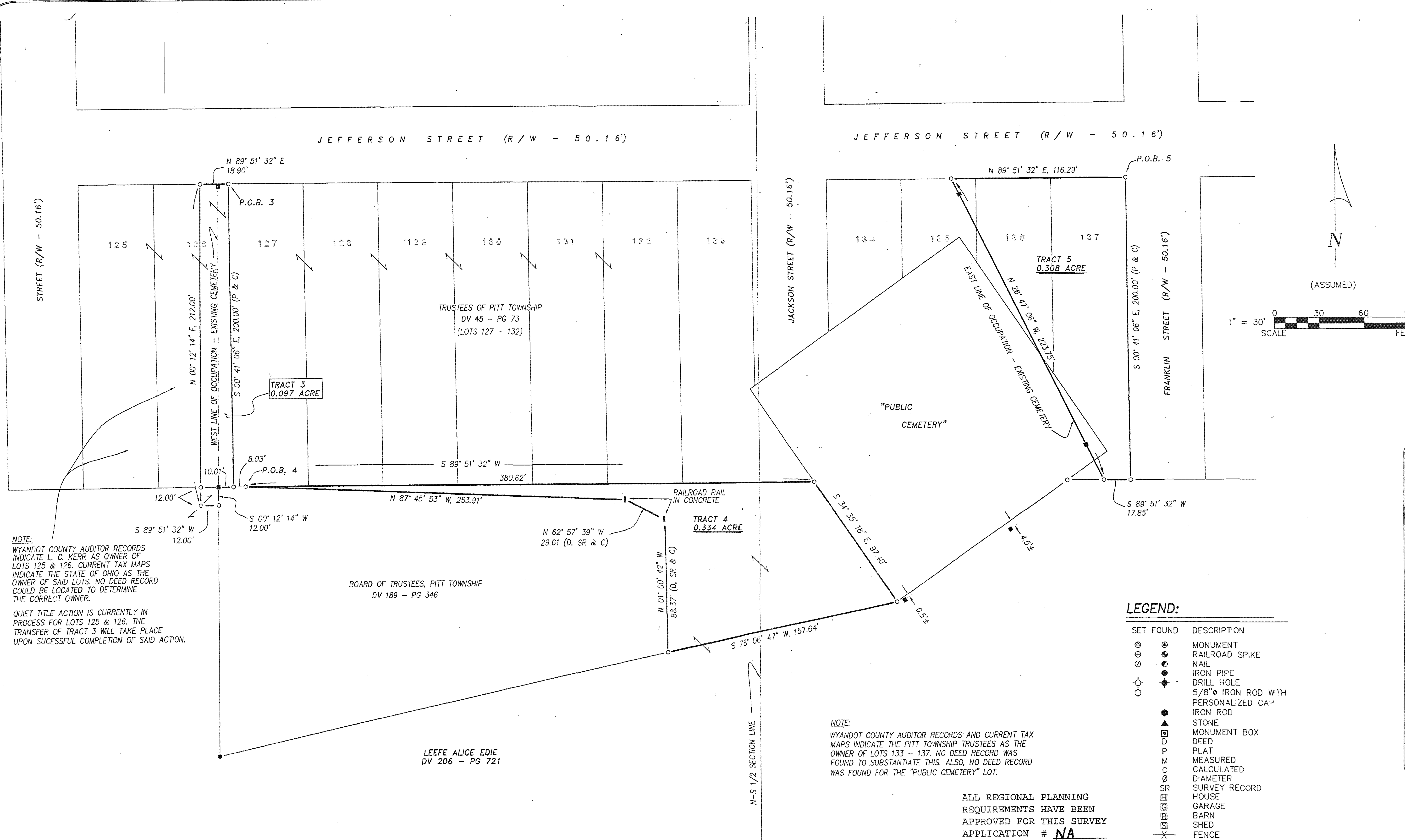

NOTE:
 WYANDOT COUNTY AUDITOR RECORDS INDICATE L. C. KERR AS OWNER OF LOTS 125 & 126. CURRENT TAX MAPS INDICATE THE STATE OF OHIO AS THE OWNER OF SAID LOTS. NO DEED RECORD COULD BE LOCATED TO DETERMINE THE CORRECT OWNER.
 QUIET TITLE ACTION IS CURRENTLY IN PROCESS FOR LOTS 125 & 126. THE TRANSFER OF TRACT 3 WILL TAKE PLACE UPON SUCCESSFUL COMPLETION OF SAID ACTION.

NOTE:
 WYANDOT COUNTY AUDITOR RECORDS AND CURRENT TAX MAPS INDICATE THE PITT TOWNSHIP TRUSTEES AS THE OWNER OF LOTS 133 - 137. NO DEED RECORD WAS FOUND TO SUBSTANTIATE THIS. ALSO, NO DEED RECORD WAS FOUND FOR THE "PUBLIC CEMETERY" LOT.

ALL REGIONAL PLANNING REQUIREMENTS HAVE BEEN APPROVED FOR THIS SURVEY
 APPLICATION # NA

ACREAGE BREAKDOWNS:

TRACT 3:	TRACT 4:	TRACT 5:
0.094 AC. - LOT 126	0.195 AC. - SW 1/4, SECTION 35	0.197 AC. - LOT 137
0.003 AC. - SW 1/4, SECTION 35	0.139 AC. - SE 1/4, SECTION 35	0.096 AC. - LOT 136
0.097 ACRE TOTAL	0.334 ACRE TOTAL	0.006 AC. - LOT 135
		0.009 AC. - CEMETERY LOT
		0.308 ACRE TOTAL

SURVEY NUMBER: 05-16
 VOLUME: D PAGE: 243
 DATE FILED: 2/17/05
 PARCEL #: 26-1795-0000
 26-1785-0000
 26-0370-0000
 26-2765-0000
 26-0380-00-6000

LEGEND:

SET FOUND	DESCRIPTION
⊙	MONUMENT
⊕	RAILROAD SPIKE
○	NAIL
⊖	IRON PIPE
⊙	DRILL HOLE
⊙	5/8" IRON ROD WITH PERSONALIZED CAP
⊙	IRON ROD
●	STONE
⊕	MONUMENT BOX
⊕	DEED
⊕	PLAT
⊕	MEASURED
⊕	CALCULATED
⊕	DIAMETER
⊕	SURVEY RECORD
⊕	HOUSE
⊕	GARAGE
⊕	BARN
⊕	SHED
⊕	FENCE
C/L	CENTERLINE
R/W	RIGHT-OF-WAY
P/L	PROPERTY LINE
■	POST

SURVEY FOR: THE ESTATE OF L. A. EDIE

BEING A PARCEL OF LAND SITUATED IN PART OF THE SOUTHEAST & SOUTHWEST QUARTERS OF SECTION 35, AND THE SOUTHWEST QUARTER OF SECTION 36, T-3-S, R-14-E, PITT TOWNSHIP AND PART OF LOTS 126, 135, 136 AND 137 ALONG WITH PART OF "PUBLIC CEMETERY" AS SHOWN ON THE ORIGINAL PLAT OF THE VILLAGE OF LITTLE SANDUSKY, WYANDOT COUNTY, OHIO.

DRAWN:	CHECKED:	REVISIONS:
DAL	VBK	
12-21-04	01-02-05	
4	4	